

OPEN SPACE AND RECREATION PLAN UPDATE: CONSERVATION AND STEWARDSHIP

County of Sussex



Technical Report III: Analysis and Recommendations

Water Resource Priorities



AUGUST 2016



Prepared for:
Sussex County
Board of Chosen Freeholders
Open Space Advisory Committee

Funded by a Catalyst Grant from the Open Space Institute's Delaware River Watershed Protection Fund

OPEN SPACE AND RECREATION PLAN UPDATE: CONSERVATION AND STEWARDSHIP

**for
COUNTY of SUSSEX**

Technical Report III: Analysis and Recommendations

Produced by:
The Land Conservancy of New Jersey
an accredited land trust

Project Consultants:

Kathleen Caccavale

The Land Conservancy of New Jersey

Nathaniel Sajdak

Sussex County Municipal Utilities Authority – Wallkill River Watershed Management Group

Daniel J. Van Abs, Ph.D.

School of Environmental & Biological Sciences, Rutgers, The State University of New Jersey

This Project was supported through the Open Space Institute's Delaware River Watershed Protection Fund which is made possible with a lead grant from the William Penn Foundation. The Delaware River Watershed Protection Program seeks to ensure abundant, clean water within the 13,000 square mile drainage of the Delaware River.

For further information please contact:



19 BOONTON AVENUE
BOONTON, NJ 07005
PH: (973)541-1010
FAX: (973)541-1131
TLC-NJ.ORG



County of Sussex

Sussex County Division of Planning
One Spring Street
Newton, NJ 07860
Ph: (973) 579-0500
Fax: (973) 579-0513
sussex.nj.us

WATER RESOURCE MODELING

Accompanying the *Sussex County Open Space and Recreation Plan Update* are three *Technical Reports* which include the results of the detailed ArcGIS mapping analysis run to model water resources and prioritize land for preservation and stewardship. These reports are as follows:

- ✓ Technical Report I – Land Preservation (*Maps 1-13*)
- ✓ Technical Report II – Land Stewardship (*Maps A-I*)
- ✓ Technical Report III – Analysis and Recommendations (*Maps I-IV*)

Each report contains a table detailing the metrics, data, and mapping for the water resource areas studied in Sussex County. The final report includes a table detailing the priority lands for preservation, as identified by the water resource model in Sussex County. These are identified on a parcel basis and are ranked by their proximity to already preserved lands. This table, along with the accompanying mapping, provides the tools by which the County Open Space Committee, Board of Chosen Freeholders, and local officials can target their efforts to protect lands in Sussex County – focusing on those properties that support the water resources integral to the County and expand existing public open spaces.

Technical Report III – Analysis and Recommendations

The following maps identify targets for protection of the water resources in Sussex County. These maps are centered on the three focus areas: hydrology, stream and aquifer quality, and protecting aquatic ecosystem functions.

The first two maps (IA and IB) address Focus Area 1- Hydrology

Maps IIA and IIB address Focus Area 2, Stream and Aquifer Quality

The third set of maps, IIIA and IIIB map the five characteristics in the Aquatic Ecosystem Functions focus area.

The final set of maps (IVA and IVB) is a composite of all three focus areas. The maps exclude preserved lands from scored areas, and score the rest of the areas from 1-12.

Hydrology:

Map IA scores areas at priority levels 1 through 5. The map scores areas using a weight of 1 for each individual characteristic. Map IA shows areas which are ranked from those that have one of the characteristics present, to others where all characteristics are present.

Map IB further prioritizes these areas, separating them between high and low priority. Low priority areas are defined as areas with only 1 or 2 characteristics, where high priority areas have 3 to 5.

Stream and Aquifer Quality:

Map IIA scores different areas 1-4 depending on the number of stream and aquifer quality characteristics present.

Map IIB further prioritizes these areas, separating them between high and low priority. Low priority areas are defined as areas with only 1 or 2 characteristics, where high priority areas have 3 or 4.

Aquatic Ecosystem Functions:

Map IIIA scores different areas 1-4 depending on the number of the aquatic ecosystem function characteristics that are present.

Map IIIB further differentiates areas of high and low priority. Low priority is defined as those areas with 1 or 2 characteristics present, where high priority areas have 3 or 4.

Overall:

Map IVA ranges from scores 1-12, but the distribution is mapped in seven groupings, since virtually no areas scored 11 or 12. Again, the scores correlate to the number of present characteristics.

Map IVB splits the categories into high and low priority, 6-12 and 1-5 respectively.

Included within this report is the summary analysis of the merged mapping. There are several assumptions inherent in this review of the data:

- Preserved lands are excluded (state, federal, nonprofit land trust) – for land protection opportunities only those properties that are not already publicly owned were considered.
- Small parcels are to be excluded (less than 1.00 acres in size) – meaningful land preservation in Sussex County should focus on properties of a size to add value to the resource.
- Highlight those properties located within 500 feet of preserved lands – to identify those opportunities for expanded already protected corridors.

In summary:

There are 16,296 acres of non-preserved lands in Sussex County that are “high priority” per the water resource modeling analysis. Once all properties that are below 1.00 acres in size are removed, there are 14,776 acres potentially available for preservation. Screened further, those properties located within 500 feet of preserved land represents 9,959 acres of high priority lands in Sussex County, in 1,468 properties. Note, this is solely the acreage of the portion of the tax parcel that is identified as “high priority” for water resource protection. The total acreage of these 1,468 tax parcels is 52,159 acres.

The tables are useful, in part to show that many tax parcels have relatively small high priority areas as a percentage of the overall property, or in terms of total high priority acres. If they are important links for river corridors or other masses of high priority areas, then the parcel may

become a potential acquisition site, even though their total high priority area or percentage was low. On the other hand, if they are not important links, they may fall off the list.

There are many ways to review and use the water resource modeling results. These Technical Reports provide the basis and analysis for local decision makers and acquisition entities to assess groups of parcels within project areas and see what works. The composite maps with the seven groupings are a useful tool for this endeavor.

Map I-A. Hydrology

Sussex County, New Jersey

Hydrology Composite			
Scores	Acres	Percent	%County
5	58.75	0.02%	0.02%
4	551.07	0.20%	0.16%
3	22,070.12	8.08%	6.43%
2	111,703.34	40.90%	32.56%
1	138,736.87	50.80%	40.44%
	273,120.16	100.00%	79.62%

Priorities for Land Preservation in Sussex County: Hydrology

High to Low Priority:

- Score 5
- Score 4
- Score 3
- Score 2
- Score 1
- Water Body
- Municipal Boundaries
- County Boundaries

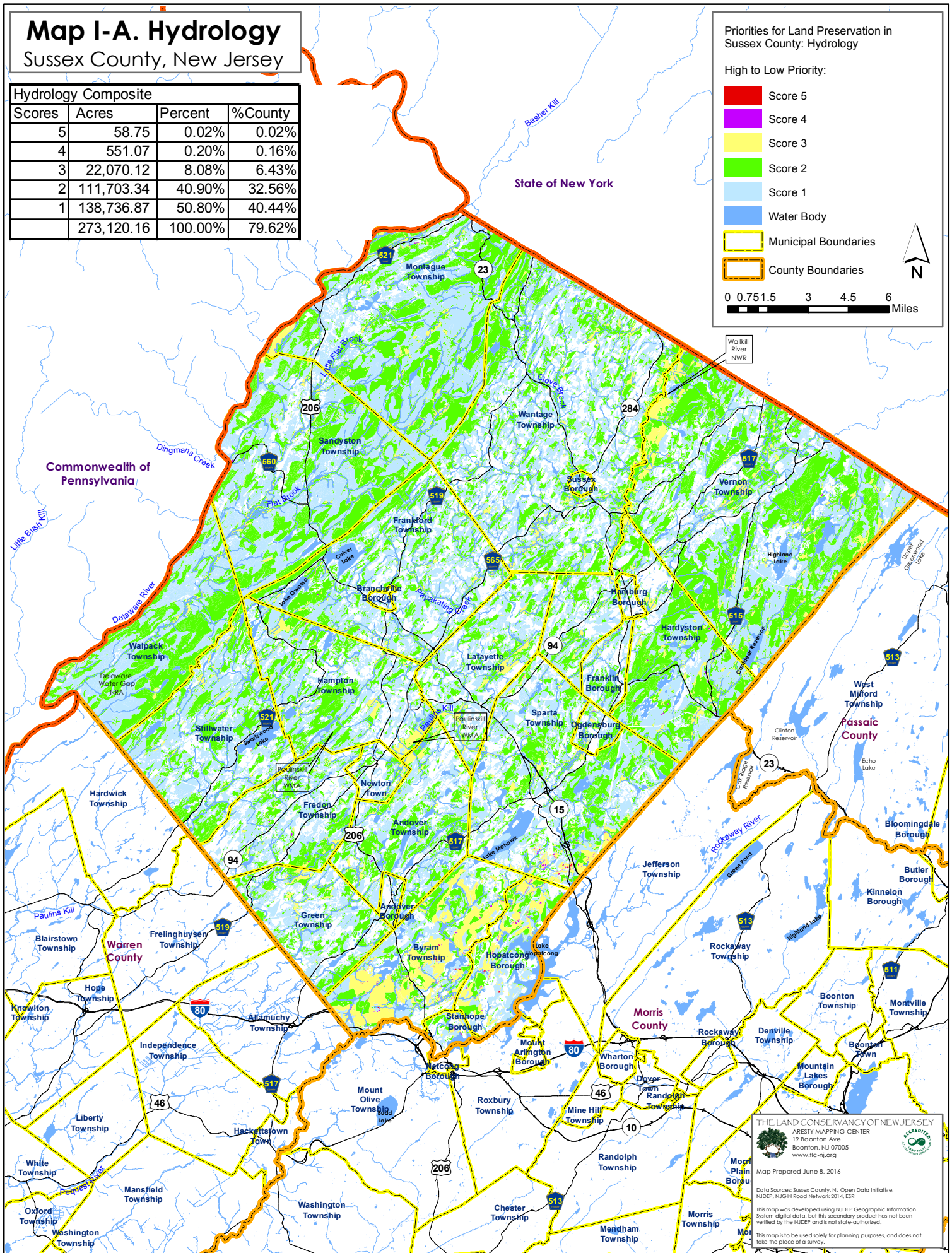
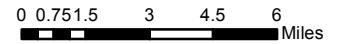

THE LAND CONSERVANCY OF NEW JERSEY
 ACRESTY MAPPING CENTER
 19 Boonton Ave
 Boonton, NJ 07005
 www.lc-nj.org

Map Prepared June 8, 2016
 Data Sources: Sussex County, NJ Open Data Initiative, NJDEP, NJGIN Road Network 2014, ESRI
 This map was developed using NJDEP Geographic Information System digital data. This secondary product has not been verified by the NJDEP and is not state-authored.
 This map is to be used solely for planning purposes, and does not take the place of a survey.

Map I-B. Hydrology High Priority

Sussex County, New Jersey

Hydrology Composite

Scores	Acres	Percent	% County
3 to 5	22,679.95	8.30%	6.61%
1 to 2	250,440.21	91.70%	73.01%
	273,120.16	100.00%	79.62%

Priorities for Land Preservation in Sussex County: Hydrology

■ Higher Priority:
Score 3 to 5

■ Lower Priority:
Score 1 and 2

■ Water Body

Municipal Boundaries

County Boundaries



0 0.75 1.5 3 4.5 6
Miles

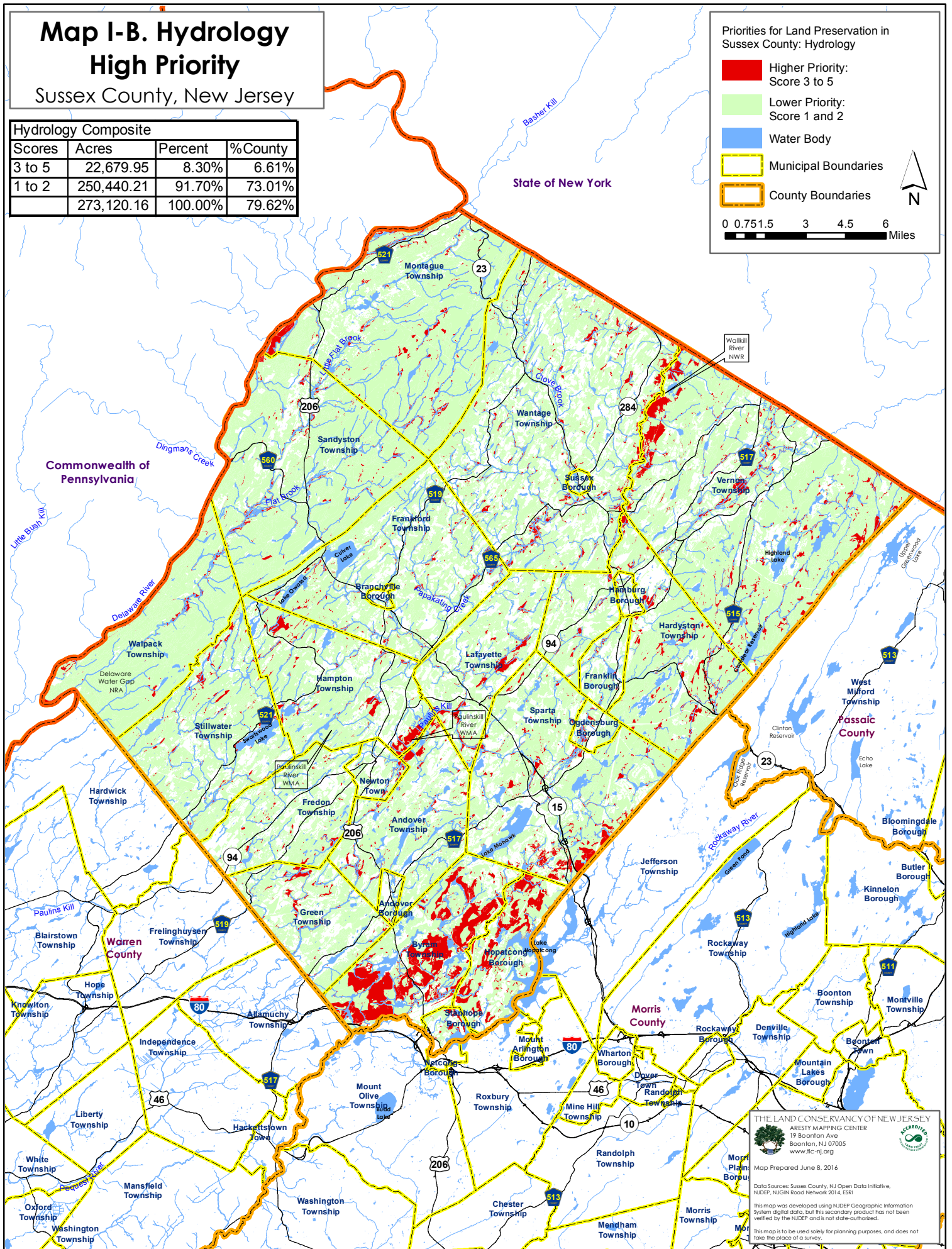

THE LAND CONSERVANCY OF NEW JERSEY
ARESTY MAPPING CENTER
19 Boonton Ave
Boonton, NJ 07005
www.lc-nj.org
Map Prepared June 8, 2016

Data Sources: Sussex County, NJ Open Data Initiative, NJDEP, NJGIN Road Network 2014, ESRI
This map was developed using NJDEP Geographic Information System digital data. This secondary product has not been verified by the NJDEP and is not state-authorized.
This map is to be used solely for planning purposes, and does not take the place of a survey.

Map II-A. Stream and Aquifer Quality

Sussex County, New Jersey

Stream and Aquifer Composite			
Scores	Acres	Percent	%County
4	2257.46	0.77%	0.66%
3	23311.61	7.91%	6.80%
2	104288.69	35.40%	30.40%
1	164774.93	55.93%	48.03%
	294632.69	100.00%	85.89%

Priorities for Land Preservation in Sussex County: Stream and Aquifer Quality

High to Low Priority:

Score 4

Score 3

Score 2

Score 1

Water Body

Municipal Boundaries

County Boundaries

0 0.751.5 3 4.5 6 Miles

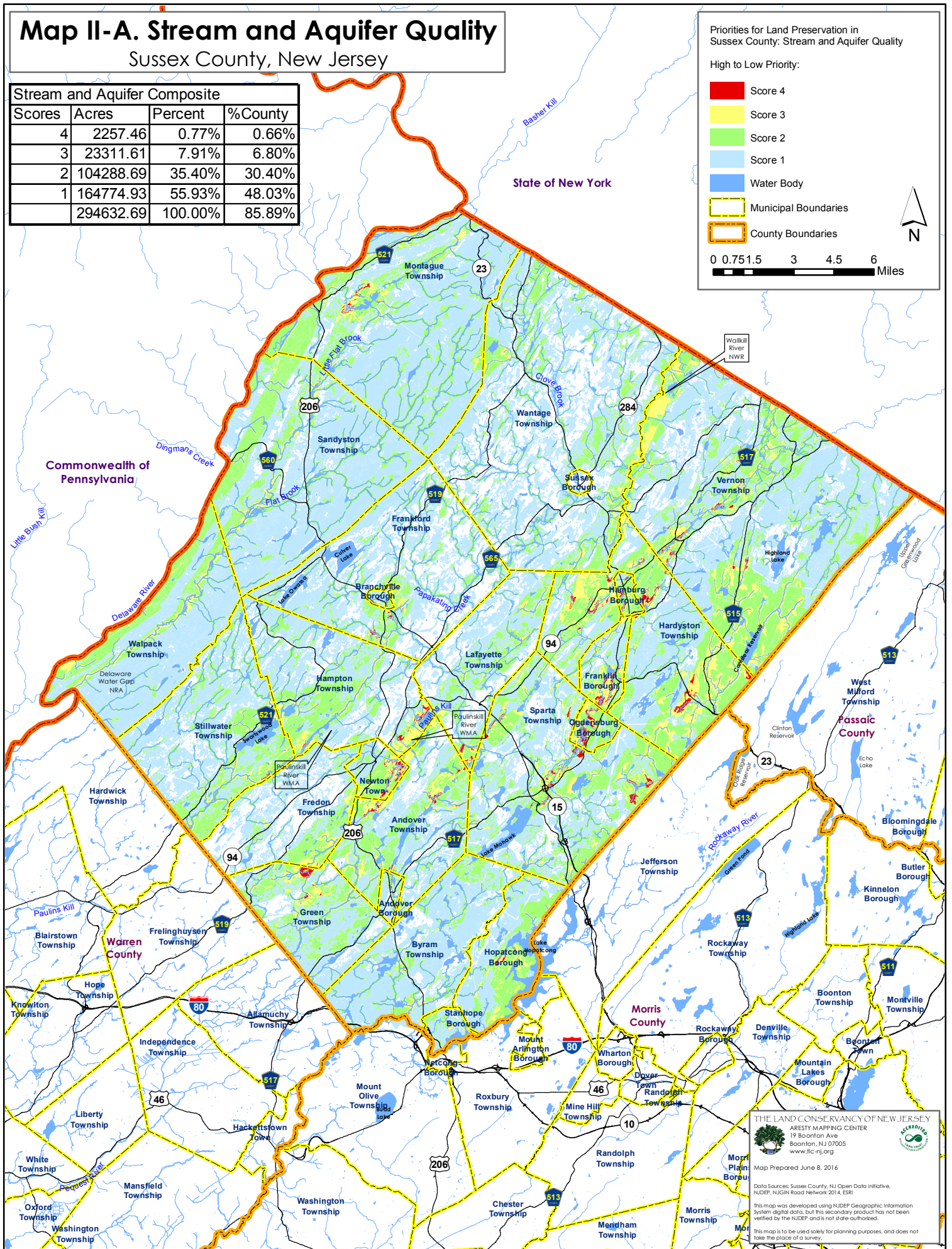

THE LAND CONSERVANCY OF NEW JERSEY
 ARESTY MAPPING CENTER
 19 Boonton Ave
 Boonton, NJ 07005
 www.lc-nj.org

Map Prepared June 8, 2016

Data Sources: Sussex County, NJ Open Data Initiative, NJDEP, NJGIN Road Network 2014, ESRI

This map was developed using NJDEP Geographic Information System digital data. This secondary product has not been verified by the NJDEP and is not state-authored.

This map is to be used solely for planning purposes, and does not take the place of a survey.

Map II-B. Stream and Aquifer Quality High Priority

Sussex County, New Jersey

Stream and Aquifer Composite			
Scores	Acres	Percent	%County
3 to 4	25569.07	8.68%	7.45%
1 to 2	269063.62	91.32%	78.44%
	294632.69	100.00%	85.89%

Priorities for Land Preservation in Sussex County: Stream and Aquifer Quality

- Higher Priority: Score 3 and 4
- Lower Priority: Score 1 and 2

- Water Body
- Municipal Boundaries
- County Boundaries

0 0.75 1.5 3 4.5 6 Miles

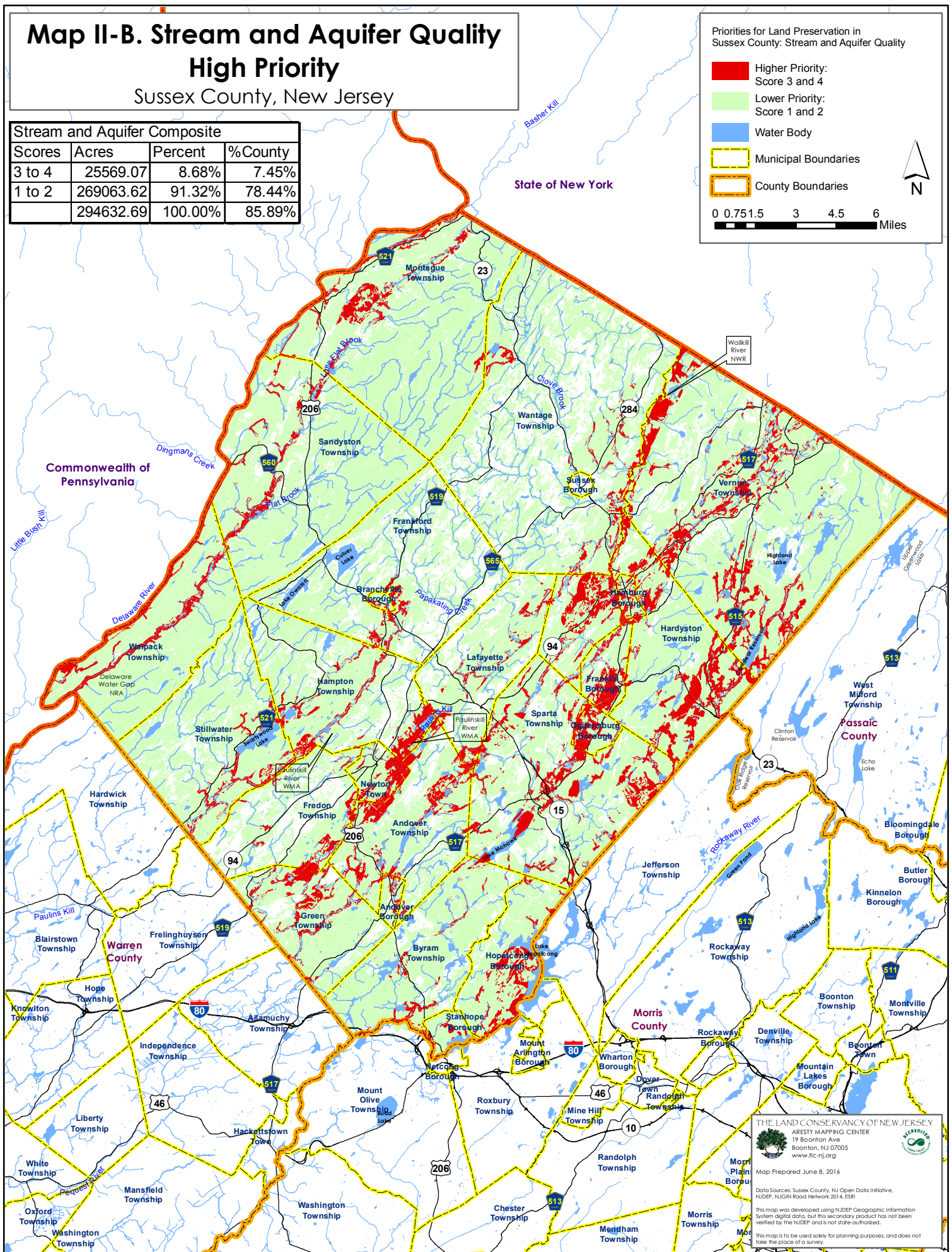

THE LAND CONSERVANCY OF NEW JERSEY
 ARESY MAPPING CENTER
 19 Boonton Ave
 Boonton, NJ 07005
 www.lc-nj.org
 Map Prepared June 8, 2016

Data Sources: Sussex County, NJ Open Data Initiative, NJDEP, NJGIN Road Network 2014, ESRI

This map was developed using NJDEP Geographic Information System digital data. This secondary product has not been verified by the NJDEP and is not state-authored.

This map is to be used solely for planning purposes, and does not take the place of a survey.

Map III-A. Aquatic Ecosystem Functions

Sussex County, New Jersey

Aquatic Ecosystem Composite			
Scores	Acres	Percent	%County
4	282.96	0.21%	0.08%
3	6,363.30	4.81%	1.85%
2	34,536.37	26.12%	10.07%
1	91,055.78	68.86%	26.54%
	132,238.42	100.00%	38.55%

Priorities for Land Preservation in Sussex County:
Aquatic Ecosystem Functions

High to Low Priority:

- Score 4
- Score 3
- Score 2
- Score 1
- Water Body
- Municipal Boundaries
- County Boundaries

0 0.75 1.5 3 4.5 6 Miles

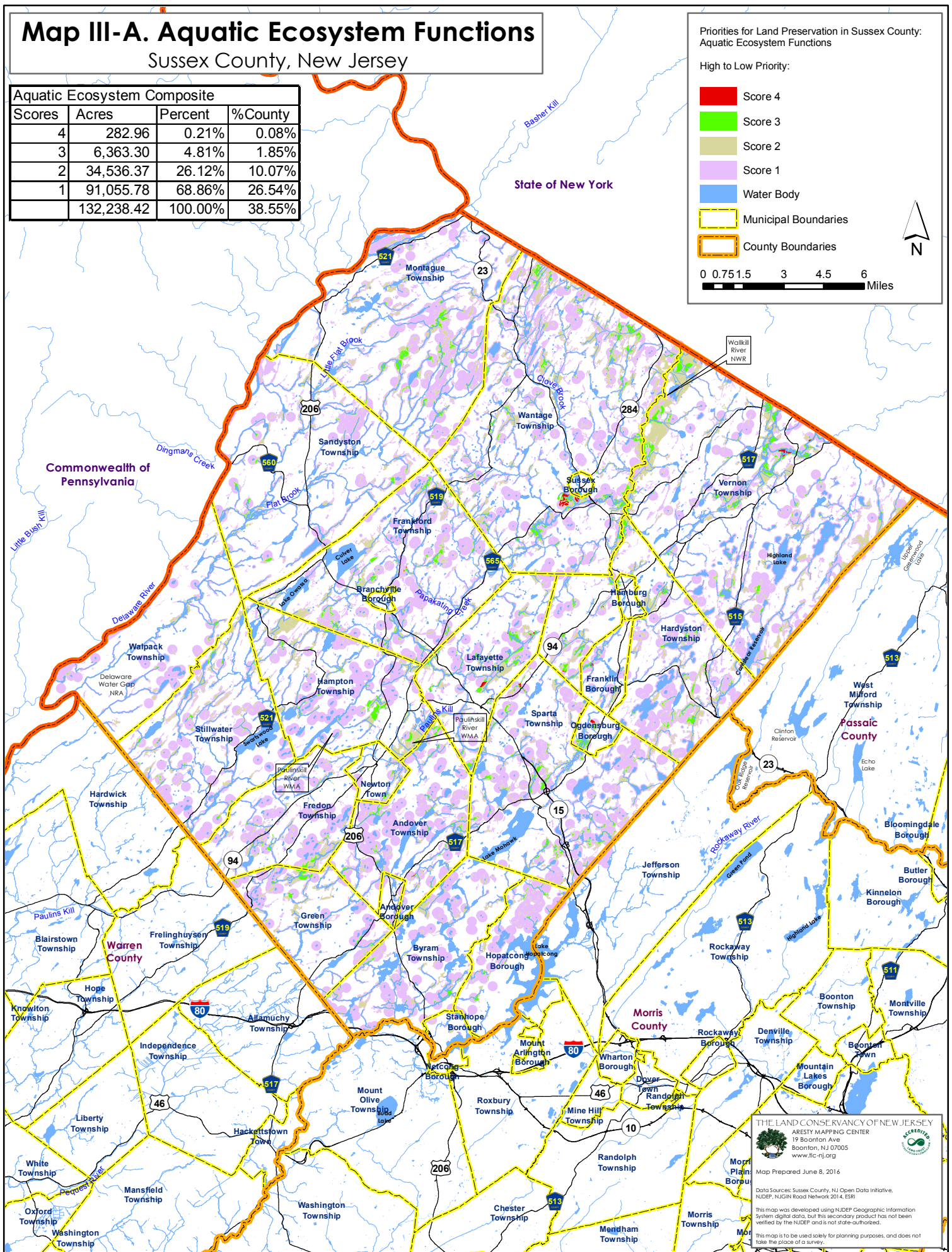

THE LAND CONSERVANCY OF NEW JERSEY
RESTY MAPPING CENTER
19 Boonton Ave
Boonton, NJ 07005
www.lc-nj.org
Map Prepared June 8, 2016

Data Sources: Sussex County, NJ Open Data Initiative, NJDEP, NJGIN Road Network 2014, ESRI
This map was developed using NJDEP Geographic Information System digital data. This secondary product has not been verified by the NJDEP and is not state-authored.
This map is to be used solely for planning purposes, and does not take the place of a survey.

Map III-B. Aquatic Ecosystem Functions

High Priority

Sussex County, New Jersey

Aquatic Ecosystem Composite			
Scores	Acres	Percent	% County
2 to 4	41,182.63	31.14%	12.01%
1	91,055.78	68.86%	26.54%
	132,238.42	100.00%	38.55%

Priorities for Land Preservation in Sussex County:
Aquatic Ecosystem Functions Scores

- Higher Priority:
Score 2 to 4
- Lower Priority:
Score 1

- Water Body
- Municipal Boundaries
- County Boundaries



0 0.75 1.5 3 4.5 6 Miles

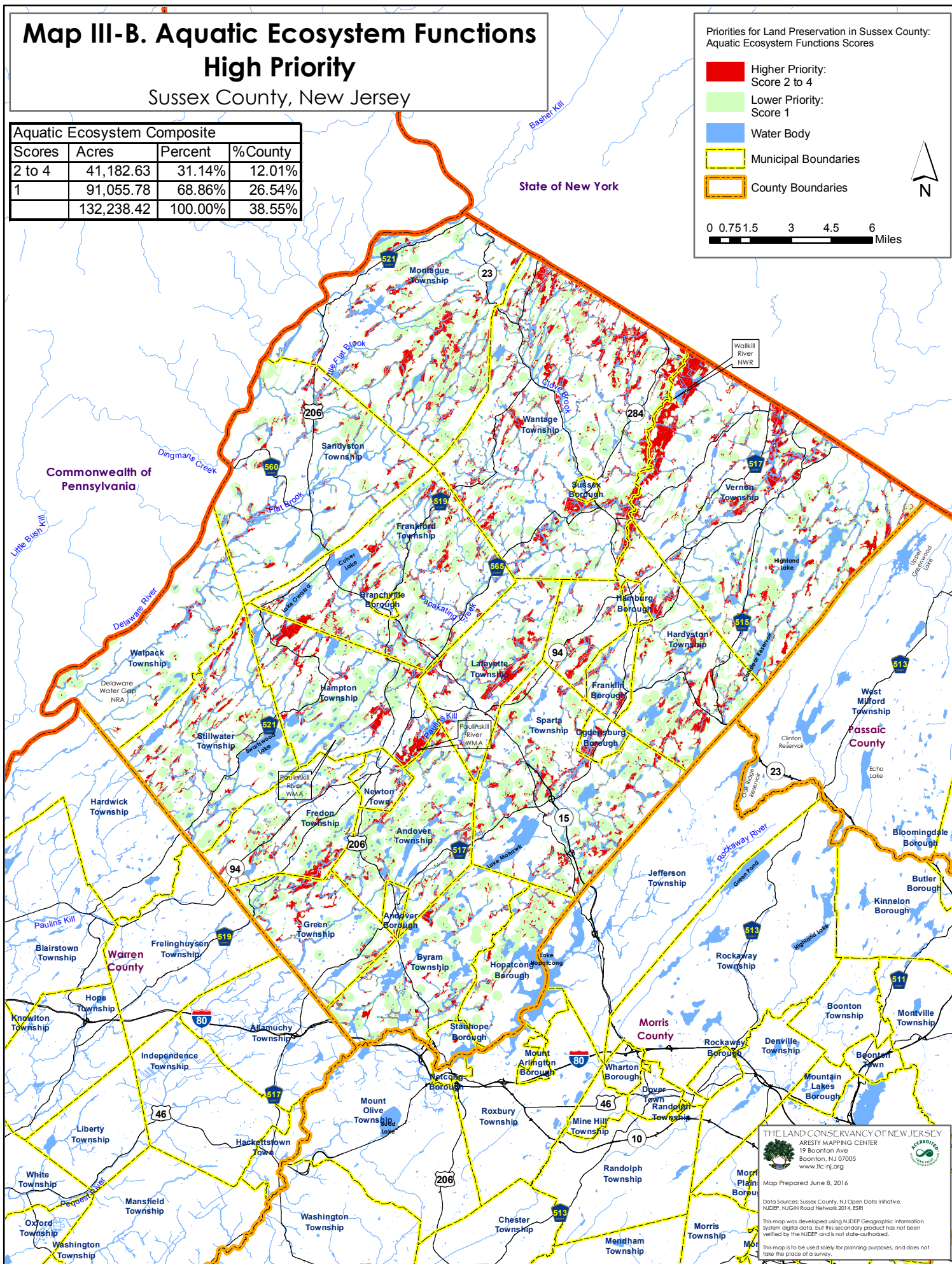

THE LAND CONSERVANCY OF NEW JERSEY
ARESTY MAPPING CENTER
19 Boonton Ave
Boonton, NJ 07005
www.lc-nj.org

Map Prepared June 8, 2016

Data Sources: Sussex County, NJ Open Data Initiative, NJDEP, NJGIN Road Network 2014, ESRI
This map was developed using NJDEP Geographic Information System digital data. This secondary product has not been verified by the NJDEP and is not state-authored.
This map is to be used solely for planning purposes, and does not take the place of a survey.

Map IV-A. Composite: Hydrology, Streams & Aquifer Quality, and Aquatic Ecosystem Functions* Sussex County, New Jersey

All Three Components				
Scores	Acres	Percent	%County	
12	0.006	0.00%	0.00%	
11	12.80	0.01%	0.00%	
10	120.12	0.07%	0.04%	
9	610.18	0.35%	0.18%	
8	2,276.94	1.30%	0.66%	
7	5,157.68	2.94%	1.50%	
6	8,733.96	4.98%	2.55%	
5	16,490.06	9.41%	4.81%	
4	29,023.48	16.56%	8.46%	
3	39,983.58	22.81%	11.66%	
2	42,473.32	24.23%	12.38%	
1	30,428.11	17.36%	8.87%	
	175,310.24	100.00%	51.10%	

Priorities for Land Preservation in Sussex County based on Hydrology with Streams & Aquifer Quality with Aquatic Ecosystem Functions

High to Low Priority:

- Composite Score 10 to 12
- Composite Score 8 & 9
- Composite Score 7
- Composite Score 6
- Composite Score 5
- Composite Score 4
- Composite Score 1 to 3
- Preserved Lands
- Water Body
- Municipal Boundaries
- County Boundaries

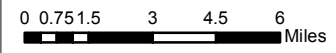

*Excluding Preserved Lands

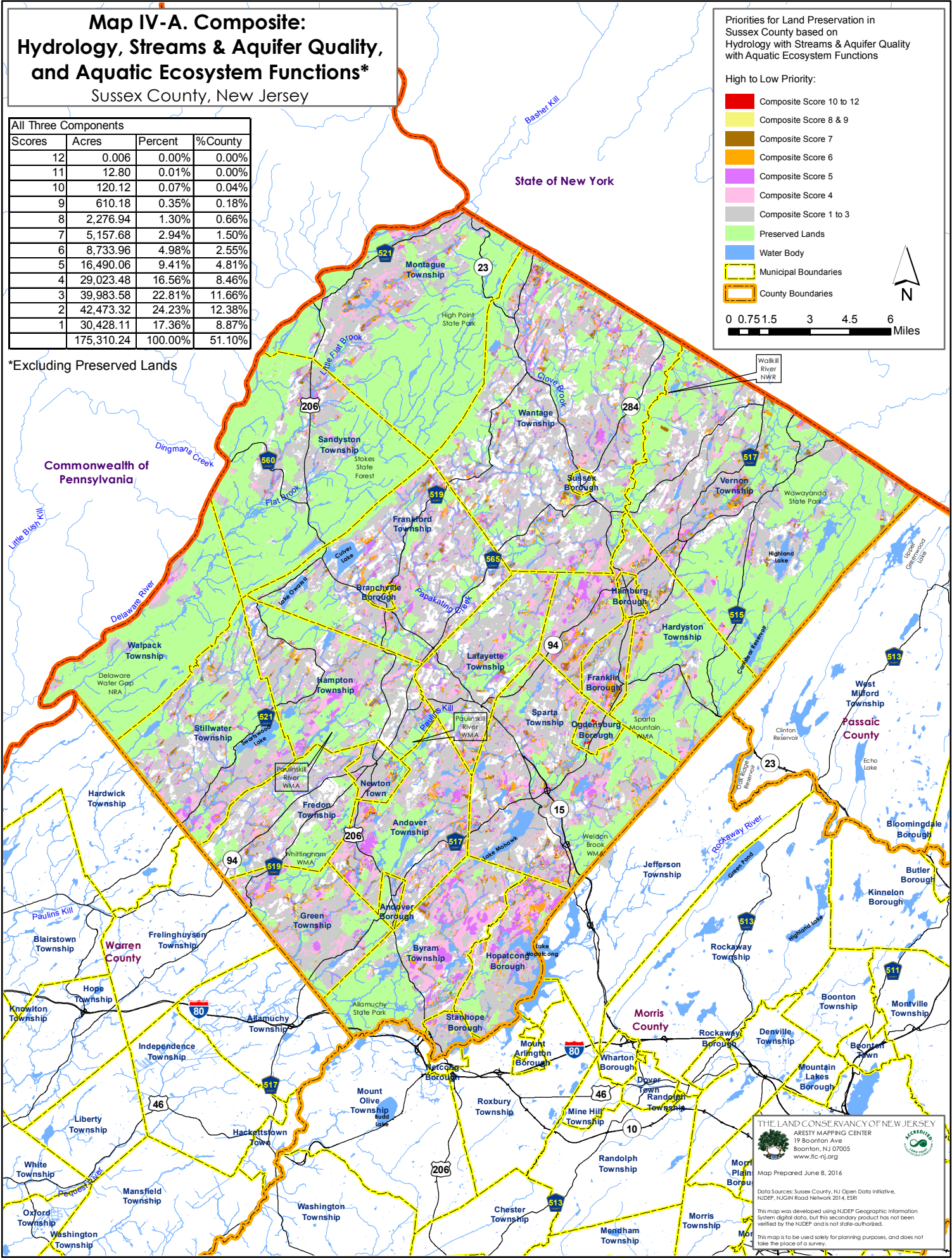

THE LAND CONSERVANCY OF NEW JERSEY
 ARESTY MAPPING CENTER
 19 Boonton Ave
 Boonton, NJ 07005
 www.lc-nj.org
 Map Prepared June 8, 2016

Data Sources: Sussex County, NJ Open Data Initiative, NJDEP, NJGIN Road Network 2014, ESRI
 This map was developed using NJDEP Geographic Information System digital data. This secondary product has not been verified by the NJDEP and is not state-authored.
 This map is to be used solely for planning purposes, and does not take the place of a survey.

Map IV-B. Composite: Hydrology, Streams & Aquifer Quality, and Aquatic Ecosystem Functions*

Higher Priority

Sussex County, New Jersey

All Three Components			
Scores	Acres	Percent	%County
6 - 12	16,911.68	9.65%	4.93%
1 - 5	158,398.55	90.35%	46.17%
	175,310.24	100.00%	51.10%

*Excluding Preserved Lands

Priorities for Land Preservation in Sussex County based on Hydrology with Streams & Aquifer Quality with Aquatic Ecosystem Functions

- High Priority: Score 6 to 12
- Lower Priority: Score 1 to 5
- Preserved Lands
- Water Body
- Municipal Boundaries
- County Boundaries

0 0.75 1.5 3 4.5 6 Miles

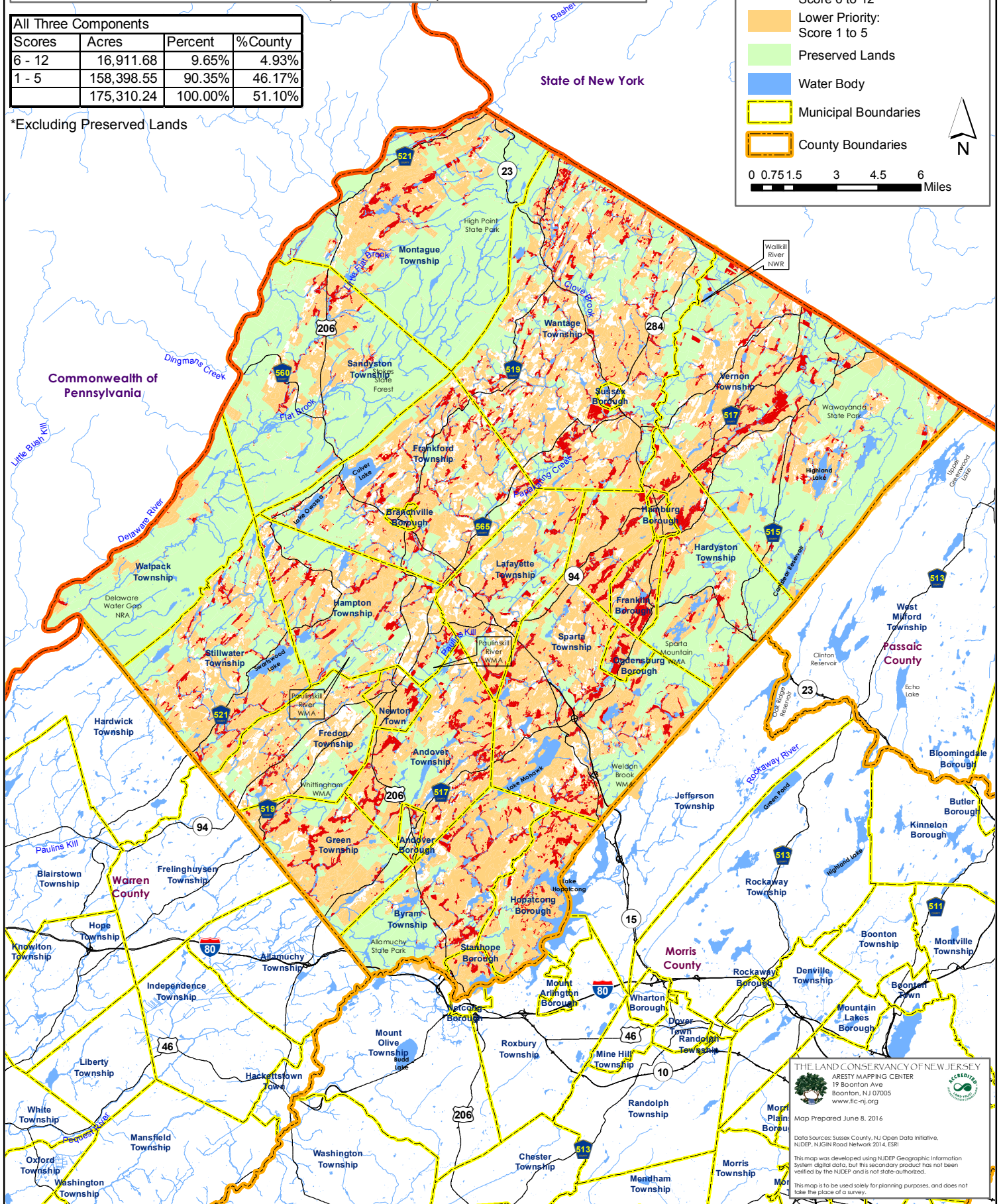

THE LAND CONSERVANCY OF NEW JERSEY
 ARESTY MAPPING CENTER
 19 Boonton Ave
 Boonton, NJ 07005
 www.lc-nj.org
 Map Prepared June 8, 2016

Data Sources: Sussex County, NJ Open Data Initiative, NJDEP, NJGIN Road Network 2014, ESRI

This map was developed using NJDEP Geographic Information System digital data. If this secondary product has not been verified by the NJDEP and is not state authorized.

This map is to be used solely for planning purposes, and does not take the place of a survey.

Analysis and Parcel Recommendations: High Priority Properties for Water Resource Protection within 500 Feet of Public Land

Municipality	Block	Lot	Class	Property Location	Owner's Name	Parcel Acres	High Priority Acres	High Priority Percent
ANDOVER BORO	2	3.01	1	OFF PIKE	VER SPRILL, ROBERT A	10.98	6.47	58.92%
ANDOVER BORO	4	2	1	49 MAIN ST	49 MAIN STREET PARTNERS, LLC	16.72	1.62	9.68%
ANDOVER BORO	11	1	3A	86 MAIN ST	OHANLON, CAROL	57.88	10.83	18.72%
ANDOVER BORO	24	25	1	MAIN ST	GOOD EARTH, INC	2.98	1.83	61.41%
ANDOVER BORO	24	26	2	174 MAIN ST	PROTOGEROPOULOS, DIMITRIOS & MARIA	28.67	14.49	50.56%
ANDOVER BORO	24	27	1	LIMECREST RD	GOOD EARTH, INC	6.03	3.91	64.83%
ANDOVER BORO	24	38	1	MAIN ST	DIRENZO, FRED	2.23	1.65	73.88%
ANDOVER BORO	27	2	2	11 LIMECREST RD	SMITH, JAMES E III	4.34	3.17	73.11%
ANDOVER BORO	28	5	1	MAIN ST	CONSOLIDATED RAIL CORP	1.56	1.12	71.92%
ANDOVER TWP	34	6.10	2	142 LIMECREST RD	LAULETTE, STEPHEN	3.20	1.84	57.41%
ANDOVER TWP	34	6.11	1	LIMECREST RD	BLUMBERG, ALLEN	5.07	2.49	49.15%
ANDOVER TWP	60	4.06	3B	OLD CREAMERY RD	OLD CREAMERY PROPERTIES, LLC	158.16	5.36	3.39%
ANDOVER TWP	64	1	3B	ANDOVER MOHAWK RD	STAG LAKE CORP C/O VON LENGERKE	31.12	1.96	6.31%
ANDOVER TWP	64	2	3A	200 ANDOVER MOHAWK RD	KWOK, CHUN MIN & PING W	23.85	7.06	29.61%
ANDOVER TWP	71	3.25	3B	12 BONNIE GLEN CT	J R BELLUSH ASSOC, LLC	4.81	1.05	21.91%
ANDOVER TWP	71	5	3A	SKYTOP RD	CELLA REVOCABLE TST	144.25	15.61	10.82%
ANDOVER TWP	73	1	15F	687 LIMECREST RD	WILLIAMS, PAUL & GERALDINE	4.25	3.10	73.02%
ANDOVER TWP	73	4.02	15A	707 LIMECREST RD	ANDOVER REGIONAL BOARD OF EDUCATION	29.66	4.86	16.37%
ANDOVER TWP	73	6	4A	214 NEWTON SPARTA RD	KUNESCH, IAN M	81.41	18.43	22.63%
ANDOVER TWP	78	12.01	2	158 LAKE ILIFF RD	STURM, LAURA J	2.38	1.03	43.30%
ANDOVER TWP	93	3.08	1	7 HASTA WAY	CELLA REVOCABLE TST	1.55	1.19	76.60%
ANDOVER TWP	103	2	3B	NEWTON SPARTA RD	BFD ASSOC C/O D INKELES, MD	63.57	4.04	6.35%
ANDOVER TWP	103	3.02	3B	NEWTON SPARTA RD	BFD ASSOC C/O D INKELES, MD	10.47	4.85	46.31%
ANDOVER TWP	103	10	3B	161 CURRENT DR	MEDA DEVELOPMENT C/O MURPHY DURKIN	15.35	3.26	21.20%
ANDOVER TWP	105	7	1	NEWTON SPARTA RD	CURRENT, CHARLES H & CARRIE	5.56	4.13	74.25%
ANDOVER TWP	106	17.01	1	NEWTON SPARTA RD	SCHAFFER, CHARLES & DOREEN	13.23	2.36	17.81%
ANDOVER TWP	111	3	3A	35 NEWTON SPARTA RD	OCCHIFINTO, ROBERT D B A NVE ENTERP	45.57	3.55	7.78%
ANDOVER TWP	111	6	4A	25 CLUB RD	NEWTON COUNTRY CLUB	233.17	1.37	0.59%
ANDOVER TWP	111	10	15D	61,63&67 LAWRENCE RD	YIN-SHUN FOUNDATION	186.41	20.36	10.92%
ANDOVER TWP	111	11	3A	100 WARBASSE JUNCTION RD	TAGGART, WILLIAM P & PATRICIA A	106.96	2.40	2.24%
ANDOVER TWP	112	1	2	101 WARBASSE JUNCTION RD	KIM, STEVE S & KAREN M	15.18	6.40	42.13%
ANDOVER TWP	112	4	3A	151 WARBASSE JUNCTION RD	ZAMOS, JAMES A ESTATE	44.29	3.35	7.55%
ANDOVER TWP	112	5.03	3A	175 WARBASSE JUNCTION RD	COVUCCI, JOHN A & KATHERINE TRUST	86.79	1.56	1.80%
ANDOVER TWP	112	5.08	2	11 DANA DR	ZUZZE, JOSEPH L & MICHELE W	7.17	2.35	32.74%
ANDOVER TWP	112	5.09	2	13 DANA DR	REAL, CARLOS & JAYNE M	4.41	1.21	27.55%
ANDOVER TWP	112	5.15	2	9 GARRY LN	OSBORNE, WILLIAM I & ANN CHUFF	6.33	2.34	37.01%
ANDOVER TWP	114	3	1	OFF RT 517	VSC, INC C/O DAVID GREENE	16.92	7.08	41.82%
ANDOVER TWP	114	4	1	OFF ALT RT 517	VSC, INC C/O DAVID GREENE	72.04	51.79	71.89%
ANDOVER TWP	117	7	2	181 NEWTON SPARTA RD	SCHMIDT, JOSEPHINE M	6.20	5.38	86.86%
ANDOVER TWP	117	8.05	3B	MULFORD RD	COLONNA, JOSEPH & OCCHIFINTO, LISA	3.47	3.20	92.32%

Analysis and Parcel Recommendations: High Priority Properties for Water Resource Protection within 500 Feet of Public Land

Municipality	Block	Lot	Class	Property Location	Owner's Name	Parcel Acres	High Priority Acres	High Priority Percent
ANDOVER TWP	117	8.06	3B	MULFORD RD	COLONNA, JOSEPH & OCCHIFINTO, LISA	4.08	3.78	92.55%
ANDOVER TWP	117	33				51.11	9.73	19.03%
ANDOVER TWP	118	6	2	184 NEWTON SPARTA RD	BABZE MANAGEMENT, LLC	13.46	12.03	89.34%
ANDOVER TWP	118	10	2	11 WALNUT TR	LANZARONE, CHARLES & MICHELE	7.41	1.72	23.24%
ANDOVER TWP	118	32	3B	160 NEWTON SPARTA RD	DE CAPUA FAMILY LIMITED PARTNERSHIP	9.67	5.59	57.83%
ANDOVER TWP	126	5.02	4B	64 STICKLES POND RD	MALKIN, KENNETH	3.14	1.09	34.78%
ANDOVER TWP	130	11	3A	144 LAKE ILIFF RD	FELLUS, JONATHAN & BORGENICHT, RUTH	10.62	1.39	13.05%
ANDOVER TWP	132	6	2	99 GOODALE RD	RICH, JOSEPH J	10.92	1.38	12.65%
ANDOVER TWP	133	5	4A	140 GOODALE RD	B.E. ADVENTUROUS, INC	10.20	1.20	11.81%
ANDOVER TWP	133	5.02	2	150 GOODALE RD	LARSON, CHRISTOPHER H	11.04	1.32	11.98%
ANDOVER TWP	134	25.02	2	665 RT 206	KREYE, SIEGFRIED & MARY ELLEN	52.83	4.08	7.72%
ANDOVER TWP	151	22	3B	RT 206	ST PAULS ABBEY	364.42	132.07	36.24%
ANDOVER TWP	153	26	2	412 RT 206 SO	SMITH, HENRIETTA C TST ET AL	18.00	4.90	27.22%
ANDOVER TWP	154	48	4A	466 RT 206 SO	PG & S, LLC	4.57	1.34	29.30%
ANDOVER TWP	155	7	1	OFF SPRING-TRANQ RD	TSITSIRAGOS, MARIA	16.56	13.67	82.60%
ANDOVER TWP	156	4.02	3A	99 GREENDALE RD	KIRBY, ALLAN P JR TST/PEAPACK-GLADS	44.28	3.75	8.46%
ANDOVER TWP	157	2.02	3B	BRIGHTON RD	KIRBY, ALLAN P JR TRUSTEE	139.07	12.76	9.18%
ANDOVER TWP	157	3.02	3A	96 BRIGHTON RD	AGENS, GEORGE JR & KAREN	23.78	7.21	30.31%
ANDOVER TWP	157	4.02	4A	40 BRIGHTON RD	WE PINEAPPLES, LLC	21.98	2.45	11.15%
ANDOVER TWP	157	7	3A	580 RT 206	KIRBY, ALLAN P JR TRUSTEE	376.93	106.25	28.19%
ANDOVER TWP	158	10	3B	RT 206	TORNILLO, CHRISTOPHER J & JAMES C	28.41	3.12	10.99%
ANDOVER TWP	159	2	4A	727 RT 206	FRANK & DAUGHTERS C/O D.BOFFA	5.70	1.25	21.89%
ANDOVER TWP	159	4	3B	733 RT 206	GEISELHART, ERWIN & MARTHA	9.97	4.31	43.23%
ANDOVER TWP	161	3	3A	81-83 BRIGHTON RD	SCOTTO LAND INVESTMENTS, LLC	205.43	25.70	12.51%
ANDOVER TWP	161	5.02	1	714 RT 206	FISCHER & SON SAWMILLS	5.93	2.19	36.85%
ANDOVER TWP	161	6	4A	710 RT 206	WOLOSKY, JESSE	1.64	1.13	69.07%
ANDOVER TWP	163	2	3B	BRIGHTON RD	SCOTTO LAND INVESTMENTS, LLC	79.42	1.66	2.09%
BRANCHVILLE BORO	601	12	2	9 NEWTON AVE	WORTHINGTON, STEVEN M & NICOLE D	2.93	1.34	45.72%
BRANCHVILLE BORO	705	18	4A	42 BROAD ST	MEYER, THOMAS	4.08	2.46	60.30%
BYRAM TWP	21	9	2	7 LAUREN CT	MONTANA, JOHN & MARIA	1.59	1.13	70.78%
BYRAM TWP	31	53	2	25 NETCONG AVE	KASTNER, DAVID ERIC	4.35	1.93	44.42%
BYRAM TWP	32	8	1	NORTH ST	RAIMO OF STANHOPE, INC	2.57	1.51	58.76%
BYRAM TWP	34	16	3B	71 RT 206	CHEYENNE CORP	6.74	2.34	34.77%
BYRAM TWP	36	53	1	39 RT 206	RAIMO OF STANHOPE, INC	11.61	4.88	42.05%
BYRAM TWP	58.01	1	1	LUBBERS RUN	EAST BROOKWOOD PROPERTY OWNERS ASSO	2.74	1.64	59.93%
BYRAM TWP	95	1	15C	HICKORY TR	TOWNSHIP OF BYRAM	4.27	2.27	53.26%
BYRAM TWP	212	1	4A	227 RT 206	ROWE, RICHARD	13.29	5.74	43.16%
BYRAM TWP	215	1	4A	251 RT 206	HCBORO 2, LLC	4.15	1.53	36.96%
BYRAM TWP	216	1	1	1 WILLOR DR	BILNEY, HAROLD G	2.37	1.12	47.39%
BYRAM TWP	216	2	4A	262 RT 206	TOCKS ISLAND ENT,INC C/O TRAILERAMA	5.91	4.38	74.14%

Analysis and Parcel Recommendations: High Priority Properties for Water Resource Protection within 500 Feet of Public Land

Municipality	Block	Lot	Class	Property Location	Owner's Name	Parcel Acres	High Priority Acres	High Priority Percent
BYRAM TWP	218.01	1	15C	RAILROAD	STATE OF NEW JERSEY D O T	47.62	2.76	5.79%
BYRAM TWP	218.04	1	15C	RAILROAD	STATE OF NEW JERSEY D O T	19.46	3.00	15.40%
BYRAM TWP	222.01	5	2	LITTLE PAINT WAY	JOHNSON, LAWRENCE E	7.95	6.99	87.85%
BYRAM TWP	224	10	1	TAMARACK RD	JOHNSON, C O & L W	5.22	5.11	97.94%
BYRAM TWP	224	13	2	32 TAMARACK RD	BAHR, PETER J & ANNA	4.01	2.27	56.63%
BYRAM TWP	226	5	3B	RT 206	BYRAM LAND DEV LLC	143.37	17.60	12.27%
BYRAM TWP	226	8	4A	11 LACKAWANNA DR	BYRAM LAND DEVELOPMENT, LLC	261.65	31.62	12.09%
BYRAM TWP	226	9	3B	RT 206	IAT REINSURANCE CO, INC	5.38	1.29	23.90%
BYRAM TWP	226	11	3B	RT 206	BYRAM LAND DEV LLC	124.20	6.26	5.04%
BYRAM TWP	226	18	2	41 LACKAWANNA DR	APJ ASSOCIATES, LLC	28.72	6.73	23.44%
BYRAM TWP	226	24	3B	LACKAWANNA DR	JENSICKE, SUSAN J & ARMSTRONG, J II	3.09	1.82	58.73%
BYRAM TWP	226	26.05	2	6 OLD INDIAN SPRINGS RD	MILANO, VINCENT & ELIZABETH	6.47	1.26	19.51%
BYRAM TWP	227	390	2	26 BANK ST	ZUB, JANUSZ M & CHANDARASORN, S	25.71	4.58	17.80%
BYRAM TWP	270	1	1	LACKAWANNA DR	LAKE LACKAWANNA INVESTMENT CO	5.91	2.10	35.58%
BYRAM TWP	335	1	2	6 ANDOVER MOHAWK RD	DEBOER, WILLIAM J & AMY LEA	5.23	1.25	23.85%
BYRAM TWP	336	1	3A	STAG LAKE	STAG LAKE CORP C/O J VON LENGERKE	615.62	36.25	5.89%
BYRAM TWP	336	15.09				36.95	1.41	3.82%
BYRAM TWP	336	15.10				32.48	1.02	3.14%
BYRAM TWP	337	2.01	2	LEE HILL RD	KNOLL, PETER & CAROLA	7.49	1.43	19.14%
BYRAM TWP	337	40	2	1 MANOR DR	DELLOSSO, GARY & KAREN	7.31	2.53	34.55%
BYRAM TWP	337	43	2	7 MANOR DR	MOHAMMADI, MINA	2.02	1.08	53.49%
BYRAM TWP	337.12	6	2	12 MANOR DR	SAGI, JUNE M & ZOLTAN A	7.09	3.53	49.76%
BYRAM TWP	343	3	3B	509 STANHOPE RD	WALLACE, MARK ET AL C/O C WALLACE	23.15	2.23	9.62%
BYRAM TWP	345	2	3B	260 LACKAWANNA DR	BONKER, RAYMOND C & VIRGINIA G	23.55	12.35	52.45%
BYRAM TWP	348	9	3A	160 ROSEVILLE RD	IAT REINSURANCE CO, LTD	520.90	99.96	19.19%
BYRAM TWP	351	6	3A	90 ROSEVILLE RD	TESTA, ROBBIE N	12.40	3.13	25.21%
BYRAM TWP	358	2	3B	ROSEVILLE RD	CARDIA COMPANY, INC C/O IAT	213.71	4.44	2.08%
BYRAM TWP	363	4	1	LACKAWANNA DR	VANDERBILT, ROBERT C	2.69	1.25	46.39%
BYRAM TWP	363	5	3A	65B LACKAWANNA DR	ARMSTRONG, JAMES P II & SUSAN J	9.50	4.70	49.48%
BYRAM TWP	364	4.01	15A	11 MANSFIELD DR	BOARD OF EDUCATION	16.28	10.41	63.95%
BYRAM TWP	364	5	2	80 LACKAWANNA DR	MANGRELLA, JOSEPH V & SANDRA M	3.28	1.04	31.71%
BYRAM TWP	364	6	1	LUBBERS RUN	PRICE, ROLAND N III	4.90	1.31	26.68%
BYRAM TWP	364	8	4A	14 REIS AVE	LAKE LACKAWANNA INVESTMENT CO	246.06	41.41	16.83%
BYRAM TWP	365	5	3B	RT 206	WESTERN WORLD, INC	51.00	6.85	13.43%
BYRAM TWP	365	16	15A	MANSFIELD DR	BOARD OF EDUCATION	101.05	51.50	50.97%
BYRAM TWP	365	16.01	15C	MANSFIELD DR	TOWNSHIP OF BYRAM	22.33	4.81	21.53%
BYRAM TWP	366	9	3B	RT 206	IAT REINSURANCE CO, INC	20.05	5.56	27.72%
BYRAM TWP	366	13	2	2 SUTTONS LN	DECKER, STEPHEN J & VICTORIA L	4.02	1.11	27.61%
BYRAM TWP	380	3	1	NORTH SHORE RD	ROSE, E/O ELIZ C/O R L DENNIS	20.39	3.11	15.23%
BYRAM TWP	380	8	2	186 WHITE HALL RD	JBGG, LLC/PODVEY MEANOR	47.45	3.96	8.36%

Analysis and Parcel Recommendations: High Priority Properties for Water Resource Protection within 500 Feet of Public Land

Municipality	Block	Lot	Class	Property Location	Owner's Name	Parcel Acres	High Priority Acres	High Priority Percent
BYRAM TWP	385	3	15C	BYRAM ISLAND	STATE OF NEW JERSEY D O T	28.40	7.97	28.06%
FRANKFORD TWP	1	2	4A	749 COUNTY ROUTE 565	NORTH PLAINS HOLDINGS, INC	122.72	10.43	8.50%
FRANKFORD TWP	1	5	3B	43 PELLETOWN RD	WINGLE, CLAUDINE P ET AL	46.36	22.98	49.56%
FRANKFORD TWP	1	10	2	1 HIGH RIDGE LN	PAYANO, PATRICK	9.43	1.71	18.13%
FRANKFORD TWP	1	10.02	2	5 HIGH RIDGE LN	FERDINAND, CLAUDE & TITINA	9.16	2.57	28.03%
FRANKFORD TWP	1	13	1	3 PELLETOWN RD	MARAGLIANO, GEORGE A	103.65	5.85	5.64%
FRANKFORD TWP	2	1.01	2	39 DAVIS RD	DAVIS ROAD, LLC	12.10	6.81	56.33%
FRANKFORD TWP	2	3	3B	214 PLAINS RD	CLIFRIDGE GREENVILLE, LLC	99.77	3.93	3.94%
FRANKFORD TWP	3	4	3B	191 PLAINS RD	STAMER, PETER E & WENDELYN W	50.57	7.92	15.65%
FRANKFORD TWP	3	5	3A	179 PLAINS RD	RUVO, SCOTT J & QUE, VICTORIA	18.19	7.05	38.77%
FRANKFORD TWP	3	5.01	3B	177 PLAINS RD	FERNANDEZ, LILLIAN	14.24	4.25	29.88%
FRANKFORD TWP	3	5.02	3A	175 PLAINS RD	FERNANDEZ, LILLIAN & MATTI,J ETALS	17.13	6.22	36.28%
FRANKFORD TWP	3	11	3B	704 COUNTY ROUTE 565	MTAE, INC C/O LAPATKA, ALEXANDER J	48.21	4.62	9.59%
FRANKFORD TWP	3	13	3B	720 COUNTY ROUTE 565	NORTH PLAINS HOLDINGS, INC	2.16	1.26	58.57%
FRANKFORD TWP	10	1	3A	578 COUNTY ROUTE 565	CASTIMORE, EMERY JR	31.40	2.08	6.63%
FRANKFORD TWP	10	2	3A	8 LINN SMITH RD	CAROUSEL LAND COMPANY, LLC	20.12	1.43	7.13%
FRANKFORD TWP	10	3.02	3A	18 LINN SMITH RD	WITTRIEN, ALFRED & JOAN	12.55	2.49	19.87%
FRANKFORD TWP	10	3.05	3A	81 PLAINS RD	BRANNING, KATHLEEN	19.63	1.31	6.65%
FRANKFORD TWP	12	1	4A	553 COUNTY ROUTE 565	WESTVIEW PROPERTIES, INC	46.84	9.69	20.69%
FRANKFORD TWP	14	2	4A	1 STATE ROUTE 15	ONE TO ONE, LLC	10.71	1.54	14.36%
FRANKFORD TWP	14	4	1	40 US HIGHWAY 206	ROBERTSON, JAMES W & LORRAINE D TST	11.30	1.12	9.91%
FRANKFORD TWP	16	1.02	1	16 US HIGHWAY 206	FLAG ASSOCIATES	3.47	1.68	48.47%
FRANKFORD TWP	17	3.10	2	8 TRACEY LN	SALVIA, THOMAS C & AMY C	3.26	1.27	38.81%
FRANKFORD TWP	18	3	1	67 US HIGHWAY 206	CORN PATCH REALTY, LLC	13.06	3.59	27.47%
FRANKFORD TWP	18	20.04	3A	15 PRICE RD	DE WITT, FRANK & DAWN	13.06	2.41	18.45%
FRANKFORD TWP	19	1	1	209 US HIGHWAY 206	OUR LADY QUEEN OF PEACE CHURCH	9.05	2.08	22.97%
FRANKFORD TWP	19	8	3B	47 NEWTON AVE	WILLIAMS, DONALD E	43.82	12.87	29.38%
FRANKFORD TWP	19	8.01	2	25 NEWTON AVE	DRIESSE, JEFFREY G	10.92	2.82	25.84%
FRANKFORD TWP	19	8.02	3A	35 NEWTON AVE	BURGER, NATALIE M	24.53	11.50	46.88%
FRANKFORD TWP	19	9	3B	59 NEWTON AVE	TANIS, JACOB III	96.63	16.98	17.57%
FRANKFORD TWP	19	10.01	3B	91 NEWTON AVE	CERBO, CATHERINE M	4.39	1.43	32.61%
FRANKFORD TWP	19	10.02	3B	93 NEWTON AVE	CERBO, MARGARET M	6.64	2.02	30.38%
FRANKFORD TWP	19	11	3A	207 COUNTY ROUTE 519	M & H BRODHECKER FARM, LLC	16.98	6.50	38.26%
FRANKFORD TWP	19	24	3A	167 US HIGHWAY 206	BAIN, THOMAS J	20.28	4.96	24.48%
FRANKFORD TWP	19	26	3A	181 US HIGHWAY 206	HARRIS, RICHARD H & LESLEY A	22.50	3.77	16.76%
FRANKFORD TWP	21	4	15C	129 MORRIS TNPK	COUNTY OF SUSSEX	53.71	4.48	8.34%
FRANKFORD TWP	21	6.02	2	71 MORRIS AVE	RYAN, ROBERT J & MARIE B	4.99	3.47	69.52%
FRANKFORD TWP	21	7.01	2	54 NEWTON AVE	MORVILLE, VIRGINIA	5.74	1.60	27.90%
FRANKFORD TWP	21	7.02	1	52 NEWTON AVE	GOJE, VASILE & MOISE	4.31	1.23	28.55%
FRANKFORD TWP	22	4	15C	150 MORRIS TNPK	COUNTY OF SUSSEX	173.84	3.80	2.19%

Analysis and Parcel Recommendations: High Priority Properties for Water Resource Protection within 500 Feet of Public Land

Municipality	Block	Lot	Class	Property Location	Owner's Name	Parcel Acres	High Priority Acres	High Priority Percent
FRANKFORD TWP	22	14	2	597 KEMAH LAKE RD	KEMP, HARRY	6.85	3.00	43.81%
FRANKFORD TWP	22	14.02	2	607 KEMAH LAKE RD	CORDONI, DENNIS L & MARY	9.20	1.50	16.26%
FRANKFORD TWP	22	16	1	172 MORRIS TNP	VANDERHOOF, WILLIAM & SUSAN	8.54	2.70	31.62%
FRANKFORD TWP	25	14.02	3B	82 GEORGE HILL RD	SANTOS, MARCOS & MARIA	14.47	1.09	7.51%
FRANKFORD TWP	25	16	3A	54 PINES RD	LESLEY ANN HARRIS IRREV TST	127.20	7.77	6.11%
FRANKFORD TWP	25	21	4A	20 PINES RD	TAURON PROPERTIES, LLC	7.08	3.71	52.43%
FRANKFORD TWP	25	26	15D	97 BROAD ST	FRANKFORD TWP BD OF EDUCATION	23.56	7.58	32.18%
FRANKFORD TWP	26	5	15E	9 PINES RD	BRANCHVILLE CEMETERY	17.44	1.12	6.45%
FRANKFORD TWP	26	13	3A	178 US HIGHWAY 206	SUSSEX COUNTY MUNICIPAL UTILITIES	36.60	8.61	23.54%
FRANKFORD TWP	29	11	3A	100 DICKERSON RD	STAMER, PETER E & WENDELYN W	304.27	4.97	1.64%
FRANKFORD TWP	29	14.03	3A	27 GEORGE HILL RD	LOPATIN, KEVIN	32.71	4.06	12.41%
FRANKFORD TWP	29	16	3A	110 PLAINS RD	POLK, IRA	143.30	10.50	7.33%
FRANKFORD TWP	30	2.01	3A	65 GEORGE HILL RD	GOERIG, PATRICK M & DOROTHY	16.07	2.14	13.31%
FRANKFORD TWP	31	6	3A	26 HYATT RD	HOUGH, SCOTT, BETH A & BRANDON	81.98	14.16	17.27%
FRANKFORD TWP	32	7	4A	108 WYKERTOWN RD	CASSIDY, LEON & ANN	16.93	5.06	29.87%
FRANKFORD TWP	32	9	3B	118 WYKERTOWN RD	STAMER, PETER E & WENDELYN W	12.23	2.00	16.33%
FRANKFORD TWP	32	11	3A	138 WYKERTOWN RD	OPILLA, KAREN M	15.11	2.83	18.75%
FRANKFORD TWP	32	16	3A	166 WYKERTOWN RD	LOFARO, GIUSEPPE	65.32	17.74	27.16%
FRANKFORD TWP	32	17	3A	204 WYKERTOWN RD	DALRYMPLE, BARRET	91.64	3.45	3.76%
FRANKFORD TWP	34	3	2	225 MEYER RD	HAUBRICH, SAM & DANIELLE	13.53	3.46	25.60%
FRANKFORD TWP	35	6	1	53 HAGGERTY RD	VIHL, BERNARD C/O SCHWARTZ, D ESQ	14.76	1.10	7.44%
FRANKFORD TWP	35	7	3B	61 HAGGERTY RD	KOBIS, TY & EUGENIA C	58.84	6.93	11.78%
FRANKFORD TWP	35	9	1	57 HAGGERTY RD	BORTONE, MARISA A & LISAMARIE	9.75	3.03	31.03%
FRANKFORD TWP	37	1	3B	57 DALRYMPLE RD	DALRYMPLE, JOHN E ET AL	20.48	1.33	6.48%
FRANKFORD TWP	37	3.01	3A	74 HAGGERTY RD	SERRANO, AMY	7.73	3.90	50.46%
FRANKFORD TWP	37	3.03	2	66 HAGGERTY RD	MEYERS, THOMAS C JR & SANDRA E	5.24	1.37	26.12%
FRANKFORD TWP	38	1.03	2	107 BEEMER CHURCH RD	SPEULSTRA, ELLEN J	18.78	7.24	38.57%
FRANKFORD TWP	38	1.11	2	45 BEEMER HILL RD	BLASI, VINCENT & CHERYL	3.13	1.19	38.15%
FRANKFORD TWP	38	3	2	285 WYKERTOWN RD	MC WALTERS, WILLIAM H & HELEN T	15.94	1.21	7.59%
FRANKFORD TWP	38	4	3A	269 WYKERTOWN RD	KLIMAS, RICHARD C	132.71	2.47	1.86%
FRANKFORD TWP	38	10	3A	56 DALRYMPLE RD	DEAVER, THERESA C	20.72	1.79	8.64%
FRANKFORD TWP	39	5	3A	304 WYKERTOWN RD	FELDMAN, ROBERT J & FELICE	74.24	12.88	17.35%
FRANKFORD TWP	39	6	3A	280 WYKERTOWN RD	SMOLEN, STEPHEN	21.72	4.95	22.79%
FRANKFORD TWP	39	12	3A	335 KLIMAS RD	MORSELL, KEITH	28.65	13.71	47.86%
FRANKFORD TWP	39	12.02	3A	343 KLIMAS RD	BIENKOWSKI, ED & BARBARA	11.12	1.06	9.56%
FRANKFORD TWP	39	17	3B	376 WANTAGE AVE	BARTSCH, WILLIAM J	10.50	5.37	51.14%
FRANKFORD TWP	40	2	3A	322 KLIMAS RD	BERARDO, JOSEPH C/O DURONIA, INC	51.23	3.12	6.08%
FRANKFORD TWP	41	7	2	351 WANTAGE AVE	DANIELSON, ANTHONY & DEBRA	39.93	12.74	31.89%
FRANKFORD TWP	41	7.02	2	183 DENNIS PHILLIPS RD	MENZEL, KARIN	11.05	3.88	35.08%
FRANKFORD TWP	41	7.03	1	357 WANTAGE AVE	DINEEN, CHRIS, SARAH & MEEMKIN, L	6.55	1.99	30.44%

Analysis and Parcel Recommendations: High Priority Properties for Water Resource Protection within 500 Feet of Public Land

Municipality	Block	Lot	Class	Property Location	Owner's Name	Parcel Acres	High Priority Acres	High Priority Percent
FRANKFORD TWP	41	7.05	2	361 WANTAGE AVE	STOLL, SCOTT T & CHEYENNE	7.17	3.47	48.45%
FRANKFORD TWP	42	1	15A	323 WANTAGE AVE	STATE OF NEW JERSEY	88.35	11.34	12.83%
FRANKFORD TWP	42	4	3A	218 PHILLIPS RD	MOULI MANUFACTURING CORPORATION	84.69	29.99	35.41%
FRANKFORD TWP	42	18	3A	69 KYMER RD	KYMER, FRANK	169.61	1.72	1.01%
FRANKFORD TWP	42	19	3A	297 WANTAGE AVE	TIPTON, PATRICK B & MARIA	68.14	3.57	5.24%
FRANKFORD TWP	43	2.04	2	50 KYMER RD	DUPONT, BARRY & SANDRA	6.30	1.70	27.02%
FRANKFORD TWP	43	2.05	3B	257 WANTAGE AVE	BARONE, JOHN	23.02	2.25	9.75%
FRANKFORD TWP	43	2.09	2	247 WANTAGE AVE	RICHARD, ROBERT & KATHLEEN	5.74	2.57	44.73%
FRANKFORD TWP	43	3	2	42 KYMER RD	DESOTO, CHARLES A & PHYLLIS H	22.49	3.38	15.05%
FRANKFORD TWP	44	4	3A	108 GUNN RD	GRANDE, ANTONIO & CLARA	100.03	16.05	16.05%
FRANKFORD TWP	44	5	3B	72 GUNN RD	GRANDE, ANTONIO & CLARA	68.86	4.52	6.56%
FRANKFORD TWP	44	6	3A	58 GUNN RD	KENNEDY, E A & KENNEDY, LORI	7.00	1.77	25.30%
FRANKFORD TWP	44	8.01	3A	48 GUNN RD	RHOAT, WILLIAM & MARGARET	23.06	1.61	7.00%
FRANKFORD TWP	44	9.04	2	5 PERRY RD	DIVITANTONIO, ALBERT T	60.52	2.62	4.33%
FRANKFORD TWP	44	11.07	2	290 WANTAGE AVE	CAMPO, RUTH A	19.16	1.01	5.28%
FRANKFORD TWP	44.01	1.02	1	18 PERRY RD	SHAY, MARCUS H & FREELA H	5.44	1.03	18.91%
FRANKFORD TWP	48	3	3B	61 RIDGE RD	HUTAN CORP	179.70	64.72	36.01%
FRANKFORD TWP	48	26.02	1	5 COOK RD	J MORALES ENTERPRISES, LLC	9.09	1.84	20.29%
FRANKFORD TWP	48.02	3	3A	44 MATTISON RD	MOUSTAKIS, TEDDY & JEANEEN	19.85	10.79	54.37%
FRANKFORD TWP	55	6	2	8 UNION TNPK	KHOURY, DAVID	1.71	1.33	77.81%
FRANKFORD TWP	55	12	3B	15 SHARP RD	UTTER, JACK & KRAUSS, MARIANNE L	36.51	3.00	8.21%
FRANKFORD TWP	55	12.04	2	4 STEMPERT RD	SHAFER, TODD & ANN MARIE	16.66	3.59	21.54%
FRANKFORD TWP	55	18	3A	223 MORRIS TNPK	SHELL, JASON & ZAGULA, LAURIE	11.19	1.47	13.18%
FRANKFORD TWP	55	19.01	3B	221 MORRIS TNPK	CLARK, ROBERT	5.53	2.90	52.36%
FRANKFORD TWP	55	19.02	3A	219 MORRIS TNPK	CLARK, ROBERT & MARLENE	6.32	1.00	15.83%
FRANKFORD TWP	57	1	2	620 KEMAH LAKE RD	NICOLE, THOMAS W	3.91	1.35	34.60%
FRANKFORD TWP	58	2	3B	40 MARTIN LN	SCANDIA SPA CENTER FOR PERFORM ARTS	87.85	7.58	8.63%
FRANKFORD TWP	58	9	2	82 UNION TNPK	MAKOWSKI, KENNETH P & KATHLEEN	11.93	1.07	8.96%
FRANKFORD TWP	60	3	2	28 WEST OWASSA TNPK	LITTERIO, PHILIP & CAROLINE A	4.21	2.28	54.09%
FRANKFORD TWP	62	22	3A	71 WEST OWASSA TNPK	POLLAK, CHARLES & NADINE	32.38	10.44	32.26%
FRANKFORD TWP	62	23.06	2	53 WEST OWASSA TNPK	FROEHNER, PATRICIA	2.98	1.65	55.45%
FRANKFORD TWP	62	24	2	11 WEST OWASSA TNPK	HOOTKIN, STEPHAN A TST	5.25	2.48	47.25%
FRANKFORD TWP	62	24.01	2	21 WEST OWASSA TNPK	HOUGHTALING, GREGORY L	6.41	1.82	28.42%
FRANKFORD TWP	62	24.02	1	17 WEST OWASSA TNPK	RAMOS, HECTOR	4.41	1.99	45.02%
FRANKFORD TWP	62	25	2	5 WEST OWASSA TNPK	JUBANOWSKY, MARYANN A	5.60	1.18	21.11%
FRANKFORD TWP	63	22	4A	471 US HIGHWAY 206	MILLER, MABEL A	68.73	5.52	8.03%
FRANKFORD TWP	63	27	2	172 WEST OWASSA TNPK	CIVITAN, NICHOLAS A & KARI	9.75	1.65	16.87%
FRANKFORD TWP	63	29	2	144 WEST OWASSA TNPK	ROWAN, HAROLD F JR	25.69	6.73	26.21%
FRANKFORD TWP	65	23	1	431 US HIGHWAY 206	SANA ENTERPRISES, LLC	7.87	2.29	29.07%
FRANKFORD TWP	65	25.02	3B	6 MILL LN	KNAKKERGAARD, PAUL V	19.37	6.52	33.69%

Analysis and Parcel Recommendations: High Priority Properties for Water Resource Protection within 500 Feet of Public Land

Municipality	Block	Lot	Class	Property Location	Owner's Name	Parcel Acres	High Priority Acres	High Priority Percent
FRANKFORD TWP	66	12	3A	110 UPPER NORTH SHORE RD	CIRALDO, ANDREW G	125.81	34.33	27.28%
FRANKFORD TWP	68	4	3B	260 MATTISON RESERVOIR AV	BOROUGH OF BRANCHVILLE	231.66	18.34	7.92%
FRANKFORD TWP	68	5.05	2	235 MATTISON RESERVOIR AV	ROLON, CHARLES JR & JENNIFER A	9.63	2.72	28.28%
FRANKFORD TWP	68	14	3B	123 UPPER NORTH SHORE RD	RISDON, EDWIN F & DORIS A	153.21	5.52	3.60%
FRANKFORD TWP	181	2	2	1 LAKEVIEW POINT AVE	SAVO, GINO & MARCO	8.77	1.65	18.81%
FRANKFORD TWP	269	28	1	58 WEST OWASSA TNPK	DGC MANAGEMENT CORPORATION	5.54	4.10	74.06%
FRANKLIN BORO	102	2	1	359 SCOTT RD	FRANKLIN AFFORDABLE HOUSING 23, LLC	18.30	4.84	26.47%
FRANKLIN BORO	102	2.01	1	577 RT 23	EMPIRE TF4 JERSEY HOLDINGS, LLC	11.24	6.62	58.87%
FRANKLIN BORO	102	3	1	597 RT 23	FRANKLIN SHOPPING PLAZA, LLC/DWYER	3.20	2.09	65.33%
FRANKLIN BORO	105	1	5A	RAILROAD	NY SUSQUEHANNA & WESTERN RAILWAY CO	4.71	1.84	38.96%
FRANKLIN BORO	106	1	3B	SCOTT RD REAR	BALLYOWEN SPE, LLC	1.65	1.46	88.61%
FRANKLIN BORO	202	8	15C	SCOTT RD S W	BOROUGH OF FRANKLIN	2.83	2.53	89.63%
FRANKLIN BORO	203	1	5A	RAILROAD	NY SUSQUEHANNA & WESTERN RAILWAY CO	6.33	3.10	48.90%
FRANKLIN BORO	402	9	3B	170 SCOTT RD	DELL MATERIALS, INC	8.74	2.19	25.01%
FRANKLIN BORO	501	6	3B	STERLING ST REAR & SCOTT	DELL MATERIALS, INC	2.78	2.35	84.43%
FRANKLIN BORO	501	8	15C	30 SUSQUEHANNA ST	BOROUGH OF FRANKLIN	5.29	4.76	90.02%
FRANKLIN BORO	502	1	5A	RAILROAD	NY SUSQUEHANNA & WESTERN RAILWAY CO	7.01	2.51	35.80%
FRANKLIN BORO	601	5				4.49	1.22	27.15%
FRANKLIN BORO	601	6	15C	389 RUTHERFORD AVE	BOROUGH OF FRANKLIN	4.67	3.00	64.29%
FRANKLIN BORO	904	1	4B	95 MAIN ST	ZINCTOWN PROPERTIES, LLC	21.33	3.49	16.39%
FRANKLIN BORO	1203	1	5A	RAILROAD	NY SUSQUEHANNA & WESTERN RAILWAY CO	3.10	1.60	51.76%
FRANKLIN BORO	1204	1	3A	18-27 STONEMILL RD	CSEH, LOUIS W	6.18	4.41	71.35%
FRANKLIN BORO	1204	2	15C	FOWLER ST REAR	COUNTY OF SUSSEX	4.46	3.76	84.47%
FRANKLIN BORO	1204	5	3B	STONEMILL RD REAR	CSEH, LOUIS W	14.00	4.22	30.17%
FRANKLIN BORO	1601	5	4A	120 RT 23	FRANKLIN 116 DEVELOPMENT, LLC	41.77	21.57	51.64%
FRANKLIN BORO	1601	6	3A	10 RT 23	HARDY, ANN DOUGLAS	13.10	2.08	15.85%
FRANKLIN BORO	1901	27.01	3A	120 MAPLE RD	FOULON, G MICHAEL & JEANNE	18.34	14.14	77.12%
FRANKLIN BORO	1901	27.02	3B	147 DAVIS RD	GHB TREE FARM, LLC	39.39	22.47	57.04%
FRANKLIN BORO	2101	3.01	3B	260 WILDCAT RD	BICSAK, PAUL EST OF	19.59	1.34	6.86%
FRANKLIN BORO	2101	5	3A	171 MAPLE RD	BICSAK, PAUL EST OF	62.56	9.84	15.72%
FRANKLIN BORO	2401	6	15C	75 CORK HILL RD	BOROUGH OF FRANKLIN/DPW GARAGE	88.50	24.69	27.90%
FRANKLIN BORO	2501	4	1	210 CORK HILL RD	BRAEN AGGREGATES, LLC	97.29	8.82	9.06%
FRANKLIN BORO	2602	4	2	293 CORK HILL RD	BROWN, LEONARD & JACOBOWITZ, SHARON	3.43	1.95	56.97%
FRANKLIN BORO	2602	5	1	CORK HILL RD REAR	LENGYEL, ARPAD C/O IVAN	4.71	2.78	58.91%
FRANKLIN BORO	2602	9	3A	191 CORK HILL RD	I T S PROPERTIES, LLC	76.40	38.07	49.83%
FRANKLIN BORO	2701	1	1	236 MUNSONHURST RD	NIKO HOLDINGS, LLC	64.16	28.89	45.03%
FRANKLIN BORO	2701	2	1	110 MUNSONHURST RD	M&J LAND HOLDINGS, LLC/KASPEROWICZ,	71.46	42.01	58.79%
FRANKLIN BORO	2701	3	1	130 MUNSONHURST RD	B M INVESTMENT GROUP, INC	11.65	9.67	82.96%
FRANKLIN BORO	2701	4	3A	140 MUNSONHURST RD	PILKINGTON, ROBERT & ROWE, DAWNE	7.52	4.45	59.22%
FRANKLIN BORO	2701	6	4B	180 MUNSONHURST RD	BUBALO PROPERTIES, LLC	4.27	1.69	39.59%

Analysis and Parcel Recommendations: High Priority Properties for Water Resource Protection within 500 Feet of Public Land

Municipality	Block	Lot	Class	Property Location	Owner's Name	Parcel Acres	High Priority Acres	High Priority Percent
FRANKLIN BORO	2701	7	4A	190 MUNSONHURST RD	STERLING PLAZA, INC	4.47	1.20	26.87%
FRANKLIN BORO	2701	8	4A	200 MUNSONHURST RD	STERLING PLAZA, INC	8.04	6.46	80.31%
FREDON TWP	103	6.02	2	348 NEWTON-SWARTSWOOD RD	HILL, WALTER & ANNA JEAN	27.04	5.44	20.13%
FREDON TWP	104	9.01	3A	319 NEWTON-SWARTSWOOD RD	MILLER, KENNETH	8.32	1.17	14.01%
FREDON TWP	104	19	3B	302-308 RT 94	MARTIN, ALICE	110.82	4.19	3.78%
FREDON TWP	106	47	1	GLENN TER	GREEN HILLS ESTATE	12.35	3.65	29.52%
FREDON TWP	402	1	3B	72 PAULINSKILL LAKE RD	COTTON, MARIE & MC WHIRTER, CHARLES	6.62	1.24	18.71%
FREDON TWP	402	2	3A	64 PAULINSKILL LAKE RD	COTTON, MARIE & MC WHIRTER, CHARLES	79.11	4.27	5.39%
FREDON TWP	402	7	3A	31 OLD SWARTSWOOD STATION	THOLE, SHERYL H	6.33	1.98	31.33%
FREDON TWP	1001	15.18	2	2 HOLLYHOCK WAY	GERRETY, WILLIAM F & AGNES M	5.57	1.06	19.04%
FREDON TWP	1001	15.20	2	6 HOLLYHOCK WAY	COCHARA, LEONARD M & DIANE B	7.08	1.39	19.69%
FREDON TWP	1001	15.70	3A	146 FREDON-SPRINGDALE RD	RUDZKI, ADAM V & ZENA D	21.16	1.86	8.80%
FREDON TWP	1201	2.03	1	OFF SPRINGDALE-GREENDELL	KLENKE, ARTHUR M & MARYANNE E	3.96	2.03	51.26%
FREDON TWP	1201	2.04	2	OFF SPRINGDALE-GREENDELL	DOYLE, ARTHUR & NELLIE ANN	2.28	1.30	57.19%
FREDON TWP	1201	3	3B	OFF SPRINGDALE-GREENDELL	KOSTELNIK, MICHAEL & CARLADEAN	5.97	1.97	32.95%
FREDON TWP	1201	4.01	3B	OFF FREDON-SPRINGDALE RD	A MIRAGLIOTTA FOUNDATION, INC	15.64	13.91	88.96%
FREDON TWP	1201	6.01	2	117 FREDON-SPRINGDALE RD	MCLAIN, BRETT E	5.14	1.84	35.77%
FREDON TWP	1201	6.02	3B	111 FREDON-SPRINGDALE RD	A MIRAGLIOTTA FOUNDATION, INC	86.92	4.38	5.04%
FREDON TWP	1201	6.04	3B	OFF FREDON-SPRINGDALE RD	A MIRAGLIOTTA FOUNDATION, INC	39.64	13.59	34.29%
FREDON TWP	1601	14	3A	26 STILLWATER RD	RATTI, MARYANN	40.14	3.34	8.33%
FREDON TWP	1602	3.04	3A	30 WARNER RD	STICKLE, PETER & CONSTANCE K	12.55	1.13	9.03%
FREDON TWP	1602	12.01	3A	12 VERDONA RD	ADIGUZELLI, MEHMET & TURGAY	33.04	2.67	8.07%
FREDON TWP	1603	2.01	4A	51-57 STILLWATER RD	SAVAGE, ELAINE A	87.60	6.16	7.04%
FREDON TWP	1801	10.01	2	29 FREDONIA RD	HODGSON, LESLEY & TREVOR	5.89	2.42	41.11%
FREDON TWP	1801	12.01	3A	67 PHIL HARDIN RD	ONEIL, WILLIAM H JR & LYNN	12.76	3.70	28.98%
FREDON TWP	1802	8.02	4A	23 PLAYERS BLVD	SWAN INVESTMENTS, LLC	55.24	3.88	7.02%
FREDON TWP	1802	22	2	26 FREDONIA RD	IRELAND, RICHARD & JEAN TST	4.49	1.23	27.37%
FREDON TWP	1902	5.01	1	OFF RT 94	BUDD PROPERTIES AT HUNTS POND, LP	51.93	4.16	8.01%
FREDON TWP	1902	7	2	599-603 RT 94	BUDD, JACQUELINE H	19.90	8.39	42.15%
FREDON TWP	1902	9.01	2	238 HUNTS RD	PUPO, DAISY	5.83	1.97	33.74%
FREDON TWP	2005	28	3A	39 WARNER RD	REMEZ, ANDREA	68.06	4.20	6.17%
FREDON TWP	2101	3.02	3A	626 RT 94	NUZZO, CHARLES ET AL	21.95	2.14	9.77%
FREDON TWP	2101	9	3B	OFF RT 94	MULLER, CHARLES JR & FRANCES	8.87	2.60	29.34%
FREDON TWP	2102	4	3B	STILLWATER-WARREN CO LN	MICKELSEN, WILHELM H & ELLEN B	27.36	1.01	3.69%
FREDON TWP	2103	13	3A	11 DUKE OF GLOUCESTER ST	ADAMOVSKY, VLASTIMIL & EMILIA	31.95	8.19	25.62%
FREDON TWP	2201	4	3A	180 FREDON-MARKSBORO RD	KLEMM, WILLARD J & JEANETTE G	69.49	3.19	4.59%
GREEN TWP	1	3	3B	YELLOW FRAME RD	KIRBY DEVELOPMENT CORP	61.24	9.48	15.48%
GREEN TWP	5	2	3A	140 SHOTWELL RD	SHOTWELL, PHOEBE H	10.40	3.84	36.92%
GREEN TWP	5	2.02	3B	SHOTWELL RD	SHOTWELL PARTNERSHIP, LLC	63.93	3.51	5.50%
GREEN TWP	5	4.01	2	72 SHOTWELL RD	DELBAGNO, JOSEPH SR & LINDA M	6.42	1.35	20.98%

Analysis and Parcel Recommendations: High Priority Properties for Water Resource Protection within 500 Feet of Public Land

Municipality	Block	Lot	Class	Property Location	Owner's Name	Parcel Acres	High Priority Acres	High Priority Percent
GREEN TWP	6	10	3A	35 SHOTWELL RD	SERRATELLI, CLAIRE A	7.22	3.78	52.38%
GREEN TWP	6	10.01	2	27 SHOTWELL RD	MUELLER, BRUCE	2.80	1.07	38.09%
GREEN TWP	6	10.02	3B	35 SHOTWELL RD	SERRATELLI, JOHN Q & CLAIRE A	7.19	4.00	55.67%
GREEN TWP	6	13	1	HIBLER RD	HASHEMI, MAHMOOD REZA	9.05	6.67	73.61%
GREEN TWP	6	14	2	172 HIBLER RD	PERST, DANIEL F & LORI A	4.52	1.46	32.29%
GREEN TWP	6	15	2	168 HIBLER RD	LESSIN, ELLEN S	11.44	4.41	38.52%
GREEN TWP	6	17	3A	17 SHOTWELL RD	CASQUEIRA, ELIO B & SUSANA	27.21	15.05	55.33%
GREEN TWP	7	5	3A	HIBLER RD	CHESTNUT LANE ENT, LLC C/O MAGILL	150.01	37.30	24.86%
GREEN TWP	7	13.01	3A	90 WINTERMUTE RD	BILLING, SHERYL L	155.38	25.32	16.29%
GREEN TWP	8	4	3B	WINTERMUTE RD	STITES, PHILIP A	71.68	5.08	7.09%
GREEN TWP	12	12	3A	30 HAMILTON RD	KAERCHER, JAMES G & MORGAN, JANENE	16.52	4.42	26.76%
GREEN TWP	12	12.01	3B	HAMILTON RD	MORGAN, JANENE	52.57	1.63	3.10%
GREEN TWP	12.01	11	2	4 FOX HOLLOW WAY	MINARDI, LORI & STICKEL, CONSTANCE	14.29	2.22	15.52%
GREEN TWP	12.01	14	2	10 FOX HOLLOW WAY	STONE, STEVEN S & ANDREA L	14.24	8.18	57.45%
GREEN TWP	14	3.02	2	93 KENNEDY RD	KISSANE, JAMES P	2.87	1.67	58.17%
GREEN TWP	14	9.06	2	8 MILL RACE CT	MILLER, GARRET M & PAULA L	2.63	1.37	52.17%
GREEN TWP	17	8	3A	37 PEQUEST RD	COSTABEL, CARLOS A & FRACCHIA, M	25.10	9.11	36.30%
GREEN TWP	17	9	3A	73 PEQUEST RD	CARRETTA, MICHAEL	46.04	1.16	2.52%
GREEN TWP	18	98	1	WOLFS CORNER RD	FOREST KNOLL, LLC C/O SALVIGSEN	49.51	31.89	64.41%
GREEN TWP	19	17	3B	21 SUMMIT RD	MICIKAS FAMILY, LLC	55.90	5.63	10.07%
GREEN TWP	19	19	3A	86 PEQUEST RD	PEQUEST ROAD, LLC	112.75	12.77	11.33%
GREEN TWP	19	21	2	38 PEQUEST RD	KNUTSEN, ASTRID L & HOHMAN, JAMES M	8.14	2.59	31.88%
GREEN TWP	19	21.01	3B	PEQUEST RD	KOMSA, REBECCA V	15.55	4.70	30.22%
GREEN TWP	19	21.02	3B	PEQUEST RD	KOMSA, REBECCA V	22.66	13.32	58.80%
GREEN TWP	19	26	2	41 OLD POND LN	ZAREMSKI, MICHAEL	3.76	1.44	38.16%
GREEN TWP	19	27	2	42 OLD POND LN	CAICO, JARAD & GRACE	5.73	1.96	34.26%
GREEN TWP	20	9	2	218 PEQUEST RD	WALKER, DENNIS K & MARY B	10.91	2.02	18.47%
GREEN TWP	21	3	3B	PHILLIPS RD	KIRBY, ALLAN P JR	76.54	6.48	8.46%
GREEN TWP	21	4.05	3B	PEBBLES RD	SAWYER, DENNIS & OLIVER, BARBARA	3.92	1.65	42.14%
GREEN TWP	21	5	3A	91 PHILLIPS RD	KIRBY, CORAY S	160.54	37.01	23.06%
GREEN TWP	21	7	2	20 MACKERLEY RD	BOYER, BONNIE	8.88	1.15	13.00%
GREEN TWP	21	10.03	2	92 MACKERLEY RD	TOMPKINS, RAYMOND F JR & KAREN V	21.02	9.95	47.36%
GREEN TWP	21	15	3B	LAUREL DR	VOHDEN, RICHARD A JR & FAITH	28.44	20.53	72.18%
GREEN TWP	21	15.04	3A	8 PEBBLES RD	SNYDER, STEPHEN	68.94	16.92	24.54%
GREEN TWP	22	11	2	231 PEQUEST RD	SUZANNSCH, LLC	12.40	1.59	12.79%
GREEN TWP	22	18	3B	OFF PHILLIPS RD	KIRBY, ALLAN P JR	60.77	5.55	9.13%
GREEN TWP	22	20	3B	OFF PHILLIPS RD	SAND SPRING PROPERTIES	78.73	4.60	5.84%
GREEN TWP	31	8	3B	299 DECKER POND RD	ZECKENDORF, R & FROELICH, C ET AL	60.29	8.80	14.59%
GREEN TWP	34	4	3A	232 DECKER POND RD	SMITH, RICHARD E	41.70	2.52	6.05%
GREEN TWP	34	5	3A	236 DECKER POND RD	XU, HAO & SUN, YU	55.54	3.76	6.78%

Analysis and Parcel Recommendations: High Priority Properties for Water Resource Protection within 500 Feet of Public Land

Municipality	Block	Lot	Class	Property Location	Owner's Name	Parcel Acres	High Priority Acres	High Priority Percent
GREEN TWP	34	8	3B	DECKER POND RD	A J ROVELL ASSOCIATES, LLC	22.41	4.50	20.10%
GREEN TWP	34	14	2	WHITEHALL RD	TESORI, STEVEN & JOHN	3.44	1.97	57.16%
GREEN TWP	34	15	1	186 WHITEHALL RD	JBGG, LLC/PODVEY MEANOR	32.52	11.48	35.32%
GREEN TWP	34	21	4A	50 STUYVESANT RD	TURNER, MICHAEL A	10.23	5.11	50.01%
GREEN TWP	35	11	15C	14 KENNEDY RD	TOWNSHIP OF GREEN	41.44	2.47	5.96%
GREEN TWP	81	26	3A	111 MACKERLEY RD	SMITH, MARIAN C	7.63	5.57	73.06%
GREEN TWP	109.03	4.01	15C	FORMER RR RIGHT-A-WAY	NJ DEPT OF TRANSPORTATION	10.40	1.75	16.81%
GREEN TWP	126	2	2	11 MAPLE LANE RD	DONAHOE, DAVID	306.45	4.10	1.34%
HAMBURG BORO	1	33	1	3 WALLKILL AVE	COFRANCESCO, CARMEN & RUTH	3.78	3.18	83.95%
HAMBURG BORO	1	35	4B	30 RT 94	ENVISION NEW JERSEY, LLC	16.20	6.16	38.00%
HAMBURG BORO	7	2	4B	19 AMES BLVD	AMES RUBBER CORP	19.23	6.22	32.36%
HAMBURG BORO	7	20	4A	28 MAIN ST	HAMBURG POST ASSOC, LLP	4.51	2.11	46.74%
HAMBURG BORO	7	24	2	40 GINGERBREAD CASTLE RD	GREY ELEPHANT, LLC	2.83	2.43	86.09%
HAMBURG BORO	7	25	1	OFF RT 23	GREY ELEPHANT, LLC	3.60	2.84	79.01%
HAMBURG BORO	11	7	2	35 LIMEKILN RD	TAPSONYI, JULIUS	2.32	1.52	65.81%
HAMBURG BORO	11	26	5B	RT 23 S TO FRANKLIN	NY SUSQUEHANNA & WESTERN RR CORP	9.49	3.08	32.46%
HAMBURG BORO	11	27	4A	35 GINGERBREAD CASTLE RD	GREY ELEPHANT, LLC	10.59	2.64	24.96%
HAMBURG BORO	11	29	1	75 GINGERBREAD CASTLE RD	BALLYOWEN GOLF CLUB USA, INC	6.55	1.99	30.43%
HAMBURG BORO	11	30	1	30 BLUFFS CT	LORTERDAN HAMBURG DEVELOPMENT, LLC	16.83	4.56	27.10%
HAMPTON TWP	102	1	15C	160 KEMAH-MECCA LAKE RD	TOWNSHIP OF HAMPTON	30.26	2.18	7.21%
HAMPTON TWP	301	45	15C	4 MYRTLE CT	TOWNSHIP OF HAMPTON	1.59	1.52	95.22%
HAMPTON TWP	607	77	2	114 KEMAH-MECCA LAKE RD	PUSATERI, JOHN M & DEBRA A	15.69	10.17	64.81%
HAMPTON TWP	701	3.01	2	125 KEMAH-MECCA LAKE RD	GOULD, BARRETT PAUL	3.35	1.28	38.07%
HAMPTON TWP	701	6	3A	95 KEMAH-MECCA LAKE RD	HEATON, THOMAS L & REGINA F	10.13	1.74	17.19%
HAMPTON TWP	801	5.01	1	66 POSSAGHI RD	RAMM, EDWARD	21.84	15.12	69.25%
HAMPTON TWP	801	5.02	3A	80 KEMAH-MECCA LAKE RD	BAYLES, RICHARD K & BARBARA S	37.97	10.13	26.67%
HAMPTON TWP	802	2	3B	30 KENT RD	KENT, DANIEL E III & J CAROLYN	52.81	10.92	20.68%
HAMPTON TWP	802	5	2	41 COPELEY RD	FEDERAL HOME MORTGAGE CORP	14.98	7.15	47.72%
HAMPTON TWP	901	5	3A	22 STONY WAY	MARTIN, GAIL & ALAN	18.88	1.03	5.43%
HAMPTON TWP	901	6	3B	24 STONY WAY	MARTIN, ALAN & GAIL ETALS	37.70	1.39	3.68%
HAMPTON TWP	901	11	3A	11 BLUEBERRY HILL RD	LAND FAMILY, LLP	76.66	7.99	10.42%
HAMPTON TWP	901	15.04	2	6 LAKE RD	HOFMANN, HENRY & DARLENE	14.34	7.54	52.58%
HAMPTON TWP	901	15.08	2	55 MARY JONES RD	COLLINS, SARAH & MEENTEMEIER, M	6.28	1.16	18.41%
HAMPTON TWP	901	19	3A	47 POSSAGHI RD	DUSALT, JOHN B	134.61	4.26	3.17%
HAMPTON TWP	901	26.01	2	97 MARY JONES RD	BATH,JEFFREY J & ZAWISLAK,HEATHER M	7.77	1.50	19.26%
HAMPTON TWP	901	30	3A	30 KEMAH-MECCA LAKE RD	FALK, LYNNE ANN	14.16	4.75	33.55%
HAMPTON TWP	901	34	3A	46 KEMAH-MECCA LK RD	PENNYMAC CORP/PENNYMAC LOAN SERVICE	105.88	60.53	57.17%
HAMPTON TWP	1001	2	2	53 KEMAH-MECCA LAKE RD	LAUX, CHARLES A JR	5.25	2.24	42.75%
HAMPTON TWP	1001	4	2	41 KEMAH-MECCA LAKE RD	VOGT, JAMES M & SHEREE L	2.90	2.19	75.52%
HAMPTON TWP	1001	13	3B	49 KEMAH-MECCA LAKE RD	KOWAL, GREGORY & THERESA	12.42	2.66	21.39%

Analysis and Parcel Recommendations: High Priority Properties for Water Resource Protection within 500 Feet of Public Land

Municipality	Block	Lot	Class	Property Location	Owner's Name	Parcel Acres	High Priority Acres	High Priority Percent
HAMPTON TWP	1001	14	3A	47 KEMAH-MECCA LAKE RD	DUDAS, JOHN JR & CONSTANCE	9.68	3.70	38.19%
HAMPTON TWP	1801	6.04	3A	56 MARY JONES RD	CALASCIBETTA, RONALD JR & MARGARET	8.98	1.18	13.14%
HAMPTON TWP	1801	17				83.28	1.96	2.35%
HAMPTON TWP	1801	19	3A	41 RT 521	BARRETTA, ROBERT A & BROWER-BARRETT	22.15	4.29	19.35%
HAMPTON TWP	1801	24.04	2	11 IKE WILLIAMS RD	OCHRYM, BRIAN R.	7.15	4.49	62.79%
HAMPTON TWP	1801	24.06	2	17 IKE WILLIAMS RD	PICKERING, KENNETH & CAROLAN	5.56	3.22	57.91%
HAMPTON TWP	1801	25	3A	21 IKE WILLIAMS RD	BASHER, CHESTER W JR & BERYL R	60.73	1.18	1.95%
HAMPTON TWP	1801.01	33	3A	98 MARY JONES RD	CABLE, ALEX & SARAH	109.56	4.13	3.77%
HAMPTON TWP	1901	1.04	2	103 FRANK CHANDLER RD	NUDGE, CATHERINE A	4.61	3.41	74.06%
HAMPTON TWP	1901	2.01	3A	36 RT 521	HOLEY, LAURIE A & TINFOW, CHARLOTTE	8.21	1.10	13.37%
HAMPTON TWP	1901	3	2	38 RT 521	CHOMUT, MARK I	3.20	1.27	39.67%
HAMPTON TWP	1901	5.02	3A	14 RT 521	CHILINGERIAN, RAFFY H & STEPHANIE	17.82	10.71	60.11%
HAMPTON TWP	1901	5.08	2	8 RT 521	CASHIN, DARYN L & JOHN M	15.43	9.42	61.02%
HAMPTON TWP	1901	6	2	197 NEWTON-SWARTSWOOD RD	HELAUDAIS, YVES & LINDA	10.10	1.53	15.12%
HAMPTON TWP	1901	6.02	15D	203 NEWTON-SWARTSWOOD RD	OUR LADY OF MOUNT CARMEL ROMAN CATH	11.77	3.01	25.54%
HAMPTON TWP	1901	11.02	2	137 FRANK CHANDLER RD	MOFFETT, ELLEN R & TRUSTEES	8.75	5.81	66.41%
HAMPTON TWP	1901	11.05	2	133 FRANK CHANDLER RD	BENNETT, KRISTI	3.16	1.27	40.16%
HAMPTON TWP	1901	14	3A	50 RT 521	GOBLE, MARIE	8.20	2.57	31.29%
HAMPTON TWP	2303	5.01	2	116 RIDGE RD	ANDRIEN, ELIZABETH	4.79	1.75	36.44%
HAMPTON TWP	2402	6	2	46 VAIL DR	DECOSTER, JOE & WILL, DAVID	2.88	2.28	79.25%
HAMPTON TWP	2402	9	2	7 ROCKY WAY	BEM, EDWARD J JR & ANDREA R	6.75	4.81	71.27%
HAMPTON TWP	2402	10	1	40 VAIL DR	MARTONE, FRANK A & SUSANNE I	1.23	1.03	83.27%
HAMPTON TWP	2402	12	2	34 VAIL DR	WARES, LOURDE W	1.66	1.22	73.75%
HAMPTON TWP	2501	4	3A	23 CHANDOGA DR	HESSE,JOSEPH	246.50	12.78	5.18%
HAMPTON TWP	2501	5.10	2	108 FRANK CHANDLER RD	KOZLOWSKI, MARY A C/O T.KOZLOWSKI	3.48	1.67	47.87%
HAMPTON TWP	2501	5.13	3B	112 FRANK CHANDLER RD	MASTRELLI, FRANK & CHRISTY A	14.26	3.15	22.11%
HAMPTON TWP	2501	10	3A	257 NEWTON-SWARTSWOOD RD	MAFARO, JOHN	58.18	6.71	11.53%
HAMPTON TWP	2501	22	1	303 NEWTON-SWARTSWOOD RD	BUDESA, CAROLINE	136.57	4.35	3.18%
HAMPTON TWP	2603	8.01	3A	104 HALSEY RD	BITTEN, ALLAN C/O MRS O BITTEN	208.99	32.70	15.65%
HAMPTON TWP	2701	2	3A	10 HALSEY RD	GORDON, WILLIAM BRUCE & BEVERLY B	179.50	24.37	13.58%
HAMPTON TWP	2701	3	3A	39 HALSEY RD	ANTANIES, JOHN J & BARBARA A	7.23	1.48	20.45%
HAMPTON TWP	2701	5	3A	2 BRANCHVILLE-LAWSON RD	BRODHECKER, THOMAS A & JANE R	124.11	27.52	22.18%
HAMPTON TWP	2701	9	3B	138 MORRIS TNPk	VAN WINGERDEN, THOMAS & MARY	12.58	1.76	13.97%
HAMPTON TWP	2701	11	3A	20 WILDWOOD TR	HERWITZ & COHEN	61.15	9.57	15.65%
HAMPTON TWP	2701	26	3B	1 FOREST DR	BRODHECKER, JANE R	36.19	1.61	4.44%
HAMPTON TWP	3101	1	3B	207 RT 519	M & H BRODHECKER FARM, LLC	6.91	3.99	57.71%
HAMPTON TWP	3102	2	3B	198 RT 519	PLOG, RICHARD A & GAY D	5.98	5.07	84.76%
HAMPTON TWP	3102	3.03	2	204 RT 519	MCGRATH, KEVIN & PAULA J	4.53	1.42	31.45%
HAMPTON TWP	3102	4.01	2	35 CHURCH RD	LEMLI, JOHN F	10.60	2.16	20.35%
HAMPTON TWP	3102	5	15A	31 CHURCH RD	TOWNSHIP OF HAMPTON BD OF ED	5.00	4.12	82.35%

Analysis and Parcel Recommendations: High Priority Properties for Water Resource Protection within 500 Feet of Public Land

Municipality	Block	Lot	Class	Property Location	Owner's Name	Parcel Acres	High Priority Acres	High Priority Percent
HAMPTON TWP	3102	9	2	1 OLD STAGE COACH RD	LUCIANO, ANTHONY B & KIMBERLEE A	22.64	6.51	28.75%
HAMPTON TWP	3102	19	3A	196 RT 519	PLOG, RICHARD A & GAY D	21.66	4.62	21.35%
HAMPTON TWP	3104	7	1	6 KLINE RD	ARMENANTE, ELIZABETH	4.33	1.18	27.19%
HAMPTON TWP	3104	10	1	97 HALSEY RD	ARMENANTE, ELIZABETH	4.09	3.25	79.54%
HAMPTON TWP	3105	1	3A	125 HAMPTON HSE RD RT 206	G A S ENTERPRISES	165.59	37.47	22.62%
HAMPTON TWP	3105	1.02	4A	169 HAMPTON HSE RD RT 206	TJS REALTY LLC	2.87	1.22	42.67%
HAMPTON TWP	3105	2.02	3A	62 PRICE RD	HANSEN, DAVID S & KAREN L	17.88	3.04	16.99%
HAMPTON TWP	3105	6	3A	155 RT 519	COUSE, MARGARET F	162.07	1.79	1.10%
HAMPTON TWP	3108	1	3A	160 HAMPTON HSE RD	BROWN, ADRIAN S	9.96	2.14	21.51%
HAMPTON TWP	3202	1.05	2	5 DOE RUN	DEVRIES, CHRISTOPHER P & DEBRA	12.16	2.44	20.10%
HAMPTON TWP	3202	24.02	3A	86 RT 519	CERBOS PARSIPPANY GREEN HOUSE	39.73	10.71	26.96%
HAMPTON TWP	3202	26	2	104 RT 519	BRUCKER, MICHAEL	1.66	1.26	75.65%
HAMPTON TWP	3202	37				179.29	61.38	34.24%
HAMPTON TWP	3202	45	3A	39 PLOTTS RD	CONNOLLY, JOSEPH A JR & KAREN R	29.58	3.03	10.26%
HAMPTON TWP	3202	46	1	1 DEER PATH	MAHEDY, DANIEL III	25.13	14.79	58.86%
HAMPTON TWP	3301	21	3A	15 SLATE PENCIL HILL RD	HICKERSON, FRED & LOUISA	129.42	1.79	1.38%
HAMPTON TWP	3603	1	1	6 RT 94	HERRICK, ALFRED A & SYDELL, STUART	19.41	5.13	26.44%
HAMPTON TWP	3603	9	4A	1 CONDIT CT	SUSSEX COUNTY REALTY, LLC	38.27	1.26	3.28%
HAMPTON TWP	3603	25.11	1	28 HAMPTON HSE RD,RT 206	ROUTE 206 NORTHBOUND, LLC	15.42	11.18	72.54%
HAMPTON TWP	3603	25.12	4A	26 HAMPTON HSE RD	WAL-MART STORES, INC TAX DEPT 0555	21.23	2.14	10.06%
HAMPTON TWP	3603	25.14				3.51	1.00	28.59%
HAMPTON TWP	3603	27	1	REAR RT 94	HERRICK, ALFRED A & SYDELL, STUART	43.43	20.73	47.73%
HAMPTON TWP	3603	28	1	REAR RT 94	HAMMELL, ANNE D & MCLAUGHLIN, AMY TRST	35.34	13.01	36.82%
HAMPTON TWP	3603.01	1				61.37	16.64	27.11%
HAMPTON TWP	3703	3	2	2 WOOD RUN	KING, CHRISTOPHER J	3.81	2.69	70.54%
HARDYSTON TWP	2	4	3B	37-141 SCENIC LAKE RD	EASTERN CONCRETE MATERIALS, INC	144.99	40.63	28.02%
HARDYSTON TWP	14	15	4B	3620 RT 23	EASTERN CONCRETE MATERIALS, INC	114.19	3.03	2.66%
HARDYSTON TWP	16	1.01	3A	4511 RUDETOWN RD	KELLAR, MARY ANN	24.02	14.49	60.30%
HARDYSTON TWP	17	17.05	4A	CRYSTAL SPRINGS RD	CRYSTAL SPRINGS SPE, LLC	92.49	47.66	51.53%
HARDYSTON TWP	17	21.01	2	4465 RUDETOWN RD	CUCCI, GARRY J	2.81	1.63	58.09%
HARDYSTON TWP	18	8.01	3B	41-87 MOUNTAIN RD	YURCHAK, STEPHEN M & ANNE M ET AL	73.32	3.73	5.09%
HARDYSTON TWP	20	21.01	3B	130-140 MOUNTAIN RD	DECKER, STEVEN L & LAUREN A	85.41	3.01	3.53%
HARDYSTON TWP	21	2	1	1 DEER TR	DEER TREE BUILDING ASSOC, LLC	69.26	8.16	11.77%
HARDYSTON TWP	35	2.17	2	17 EVERGREEN DR	PUSTELNIAK, RONALD & THERESA	3.33	1.80	54.04%
HARDYSTON TWP	35	3.01	2	55 SILVER GROVE RD	DUFFY, SEAN & SHARON	3.59	1.01	28.25%
HARDYSTON TWP	35	11	2	93 SILVER GROVE RD	EISENECKER TRUST	4.93	3.16	64.11%
HARDYSTON TWP	35	12.01	2	87 SILVER GROVE RD	HENDERSON, DIANE P	18.45	16.89	91.55%
HARDYSTON TWP	35	12.02	2	71 SILVER GROVE RD	ROSS, STEVEN A	5.59	3.20	57.19%
HARDYSTON TWP	36	7	2	143 STOCKHOLM-VERNON RD	ROSS, VANCE & NANCY	2.89	1.10	38.11%
HARDYSTON TWP	36	8	2	149 STOCKHOLM-VERNON RD	EDSALL, DARREN	3.01	1.39	46.10%

Analysis and Parcel Recommendations: High Priority Properties for Water Resource Protection within 500 Feet of Public Land

Municipality	Block	Lot	Class	Property Location	Owner's Name	Parcel Acres	High Priority Acres	High Priority Percent
HARDYSTON TWP	36	24	1	46 SILVER GROVE RD	BUDDHA ASSOCIATES INV, LLC	49.27	1.68	3.41%
HARDYSTON TWP	36	29	1	RT 23 REAR	PEET BLOKKER, INC	5.18	4.11	79.22%
HARDYSTON TWP	36	30	1	RT 23 REAR	TULP, ALBERT R & MARIE	20.33	1.42	6.97%
HARDYSTON TWP	36	49	2	2766 RT 23	HICKS, EDDIE W & GAIL A	3.24	2.00	61.77%
HARDYSTON TWP	36	55	1	98 OLD RT 23 E	GALESI REALTY CORP	3.79	2.24	59.20%
HARDYSTON TWP	37	3	2	60 STOCKHOLM-VERNON RD	TURR, STEPHEN D	3.05	1.82	59.67%
HARDYSTON TWP	44	9	1	LAKE END TR	LACATENA, BARBARA	1.18	1.13	95.89%
HARDYSTON TWP	44	35	1	1-33 LAKE END TR	LAKE STOCKHOLM COMMUNITY ASSOC	18.16	12.45	68.59%
HARDYSTON TWP	59	6.01	3B	155 ROCK LODGE RD	ROCK PROPERTIES, INC, C/O M CONWAY	106.56	3.17	2.98%
HARDYSTON TWP	59	6.04	4A	119 ROCK LODGE RD	ROCK PROPERTIES, INC, C/O J BINGHAM	35.94	3.69	10.26%
HARDYSTON TWP	60	3.01	2	140 ROCK LODGE RD	SMITH, JAMES J JR & DOROTHY	7.11	2.57	36.10%
HARDYSTON TWP	60	5.15	2	7 KNOLLWOOD LN	ROMANO, XAVIER & SUZANNE	4.16	1.06	25.58%
HARDYSTON TWP	60	5.19	2	37 STONEHEDGE DR	WALKER, RICHARD J & MICHELE L	4.99	2.74	54.92%
HARDYSTON TWP	60	5.23	2	45 STONEHEDGE DR	ALUMMOOTIL, JIMMY & SUJA	4.95	3.13	63.17%
HARDYSTON TWP	60	5.28	2	4 STONEHEDGE DR	THOMPSON, GREGG	3.60	2.14	59.58%
HARDYSTON TWP	60	8	4A	2765 RT 23	SKYLANDS OWNERSHIP GROUP, LLC	14.49	7.50	51.77%
HARDYSTON TWP	60	16	15D	2821-2825 RT 23	ST JOHN VIANNEY R C CHURCH	9.81	3.01	30.71%
HARDYSTON TWP	60	17	4A	2901 RT 23	LAKE GERARD, LLC C/O J DELILLO, CPA	598.79	45.63	7.62%
HARDYSTON TWP	60	21	5A	7-21 BEAVER LAKE RD	NEW YORK SUSQUEHANNA & WESTERN R R	5.54	2.92	52.61%
HARDYSTON TWP	60	22	4A	219-224 BEAVER LAKE RD	BEAVER LAKE REALTY CO	417.51	17.38	4.16%
HARDYSTON TWP	61	1	4A	RT 23 REAR	BLACK BEAR SPE, LLC	208.69	30.89	14.80%
HARDYSTON TWP	61	25	2	110 SILVER GROVE RD	ROSS, HORACE W & MARYANN K	7.67	3.52	45.88%
HARDYSTON TWP	61	27.01	3A	100 SILVER GROVE RD	SCAVONE, JOSEPH A & BETTY J	11.43	5.71	49.94%
HARDYSTON TWP	61	30	2	33 SILVER LAKE RD	DAY, WILLIAM R	5.21	1.50	28.79%
HARDYSTON TWP	61	34.01	1	175 HAMBURG TNPK	COON, ETHEL R C/O RUDE, RICHARD	16.17	4.32	26.73%
HARDYSTON TWP	61	51	3B	20 MOUNTAIN RD	IMPERATORE SUSSEX PT, LP C/O GEORGE	184.15	16.83	9.14%
HARDYSTON TWP	61	53.01	1	MOUNTAIN RD REAR	BISBAL, JESSE R & DOLORES	24.92	1.46	5.86%
HARDYSTON TWP	61	54	3B	MOUNTAIN RD REAR	IMPERATORE SUSSEX PT, LP C/O GEORGE	73.85	25.21	34.13%
HARDYSTON TWP	62	24.01	4A	105-137 WHEATSWORTH RD	BALLYOWEN SPE, LLC	206.83	9.54	4.61%
HARDYSTON TWP	62	29	1	140 WHEATSWORTH RD REAR	PC ACQUISITION CP C/O IDO & HAIGNEY	4.25	2.95	69.36%
HARDYSTON TWP	63	1.05	15C	3500 RT 94	SUSSEX COUNTY M U A	81.82	37.63	46.00%
HARDYSTON TWP	63	26	3A	138 WHEATSWORTH RD	WOOD, BARBARA % MCINTYRE, MADGE	79.26	34.91	44.04%
HARDYSTON TWP	64	6	1	3661 RT 23	MANS REALTY, LLC	5.98	3.85	64.39%
HARDYSTON TWP	64	10	2	8 RUSSELL RD	PRISCO, EUGENE A & PATRICIA M	6.75	3.99	59.12%
HARDYSTON TWP	67	25.01	3A	96-120 BUNN RD	MOGAVERO, GERARD C ET AL	20.94	1.09	5.20%
HARDYSTON TWP	67	25.02	3A	72 BUNN RD	RICHTER, TILLMAN	33.09	7.21	21.79%
HARDYSTON TWP	68	5.01	1	180-188 BEAVER RUN RD	HINCHMAN, JOHN & FAY	16.09	8.45	52.51%
HARDYSTON TWP	68	6	1	160-178 BEAVER RUN RD	HINCHMAN, JOHN & FAY	10.00	7.71	77.09%
HARDYSTON TWP	68	8.02	3A	150 BEAVER RUN RD	COLEMAN, LEEANN P	10.63	5.53	52.00%
HARDYSTON TWP	74	7.06	3B	3181 RT 94	MULVANEY, THOMAS	28.14	17.07	60.67%

Analysis and Parcel Recommendations: High Priority Properties for Water Resource Protection within 500 Feet of Public Land

Municipality	Block	Lot	Class	Property Location	Owner's Name	Parcel Acres	High Priority Acres	High Priority Percent
HARDYSTON TWP	74	14.01	1	9 BIG SPRING RD	HARBISON, MADELEINE & SHAHIDI, A	13.28	1.30	9.80%
HARDYSTON TWP	74	15	3A	23 BIG SPRING RD	KATTNER, THOMAS & KATTNER-WAHL, L	11.50	3.53	30.69%
HARDYSTON TWP	75	12	1	12 DAVIS RD	ADVENTURE HOLDINGS II, LLC	74.40	14.67	19.71%
HARDYSTON TWP	75	17.05	1	183 NORTH CHURCH RD	BOMBAY BAZAR, INC	4.61	1.19	25.88%
HARDYSTON TWP	75	26	3A	205 NORTH CHURCH RD	PATEL, MANIBHAI N & MANIBEN M	57.76	2.02	3.50%
HARDYSTON TWP	75	39	3A	249 NORTH CHURCH RD	SANTA MARIA FARMS, C/O STEVE AVELLA	51.43	30.15	58.61%
HARDYSTON TWP	75	43.01	1	3260 RT 94	ADLER, ISABELL	70.36	16.56	23.54%
HARDYSTON TWP	75	45.01	4A	3222 RT 94	THE PET SPA & RESORT, INC	27.62	11.45	41.45%
HARDYSTON TWP	75	46.03	1	3208 RT 94	AL CYPRESS TRUCK PARTS CO, INC	3.23	2.07	64.17%
HARDYSTON TWP	75	46.04	4A	3210 RT 94	BINS AND BAYS SELF STORAGE, LLC	5.04	2.40	47.58%
HARDYSTON TWP	75	50.01	3A	15-33 LASINSKI RD	MILLIER, LOUIS	20.58	14.11	68.56%
HARDYSTON TWP	75	50.05	2	11 LASINSKI RD	LAUBSTEIN, BRIAN	2.72	1.62	59.41%
HARDYSTON TWP	75	51	3A	15-33 LASINSKI RD REAR	NOWAK, WLADYSLAW	26.16	9.17	35.03%
HARDYSTON TWP	75	54	5A	RAILROAD	NEW YORK SUSQUEHANNA & WESTERN R R	19.43	3.58	18.45%
HARDYSTON TWP	75	62	3B	3180 RT 94	CHRISTIAN FAITH FELLOWSHIP CHURCH	39.34	20.77	52.79%
HARDYSTON TWP	75	65	3A	3170 RT 94	QUINN, JOSEPH P C/O JEFFREY QUINN	89.20	15.95	17.89%
HARDYSTON TWP	83	27.02	15C	2871 RT 23	TOWNSHIP OF HARDYSTON	1.70	1.61	94.91%
HOPATCONG BORO	10001	2	15A	FLORA AVE	HOPATCONG BOARD OF EDUCATION	28.07	3.85	13.71%
HOPATCONG BORO	10001	4	15A	2 WINDSOR AVE & 2 TULSA	HOPATCONG BOARD OF EDUCATION	44.87	3.26	7.27%
HOPATCONG BORO	10002	1	15C	FLORA AVE	BOROUGH OF HOPATCONG	22.09	1.01	4.59%
HOPATCONG BORO	10108	1				28.73	13.58	47.28%
HOPATCONG BORO	10504	16	1	28 BROOKLYN STANHOPE RD	ZRANCHEV, LUBOMIR C & MARY CHUA	2.14	1.33	62.23%
HOPATCONG BORO	10601	22	2	1A FLORENCE ST	CORDAY, THOMAS & DEBORAH	1.88	1.08	57.69%
HOPATCONG BORO	20001	6	3B	119 STANHOPE SPARTA RD	ROLLING HILLS ASSOC & JERLY IND INC	42.35	4.33	10.22%
HOPATCONG BORO	20002	5	3B	STANHOPE SPARTA RD	SUSSEX & WARREN HOLDING CORP	97.86	2.14	2.19%
HOPATCONG BORO	20203	3	1	GROVE ST	FLGDS REALTY, INC C/O PERLMUTTER, D	3.34	2.47	73.95%
HOPATCONG BORO	30103	5	15C	3 EAST MADISON TR	BOROUGH OF HOPATCONG	2.47	2.33	94.67%
HOPATCONG BORO	30103	59	1	10 PENNSYLVANIA WAY	END POVERTY NOW, INC	2.01	1.97	98.43%
HOPATCONG BORO	30325	1	15C	111 RIVER STYX RD	BOROUGH OF HOPATCONG	3.18	1.13	35.42%
HOPATCONG BORO	40001	11	4A	149 STANHOPE SPARTA RD	HOER, RICHARD & SHERYL	4.32	1.15	26.62%
HOPATCONG BORO	40001	12	4A	155 STANHOPE SPARTA RD	STANHOPE SPARTA ROAD, LLC	3.32	1.87	56.53%
HOPATCONG BORO	40002	1	15C	STANHOPE SPARTA RD	BOROUGH OF HOPATCONG	8.57	4.81	56.06%
HOPATCONG BORO	40004	1	3B	LAUREL TR	E G ANDERSON, INC	194.96	10.77	5.53%
HOPATCONG BORO	40005	3.10	2	13 MAPLE PL	PETRONACI, BRIAN & LAURIE	3.09	1.76	57.00%
HOPATCONG BORO	40005	3.11	2	15 MAPLE PL	VALLE, JUAN & YVETTE	2.15	1.03	47.83%
HOPATCONG BORO	40005	3.12				21.12	3.15	14.89%
HOPATCONG BORO	41002	1	15C	29 LENAPE TR	BOROUGH OF HOPATCONG	1.21	1.02	83.98%
HOPATCONG BORO	41007	1	1	402 MAXIM DR	OCONNOR, RICHARD J & DEBRA E	3.54	2.66	75.29%
HOPATCONG BORO	50002	7	4A	270 STANHOPE SPARTA RD	IAT REINSURANCE CO, LTD	417.34	24.42	5.85%
HOPATCONG BORO	50601	10	15C	501 LAKESIDE AVE	BOROUGH OF HOPATCONG	14.67	8.57	58.40%

Analysis and Parcel Recommendations: High Priority Properties for Water Resource Protection within 500 Feet of Public Land

Municipality	Block	Lot	Class	Property Location	Owner's Name	Parcel Acres	High Priority Acres	High Priority Percent
HOPATCONG BORO	50608	1	2	2 HILLTOP RD	PRETTO, JOHN & SYDNEY	1.23	1.03	83.59%
HOPATCONG BORO	60001	3	3B	SO TMWK LK AREA	IAT REINSURANCE CO, LTD	83.60	35.25	42.17%
HOPATCONG BORO	60001	4	3B	SO TMWK LK AREA	FUN VALLEY, INC	76.09	18.25	23.99%
HOPATCONG BORO	60001	7	3B	SO TMWK LK AREA	IAT REINSURANCE CO, LTD	603.24	74.89	12.41%
HOPATCONG BORO	70001	1	4A	ROUTE 15	WELDON QUARRY CO	717.62	156.43	21.80%
HOPATCONG BORO	70001	4	3A	40 NORTHWOOD RD	HUTCHINS, ALLEN JR	23.46	15.89	67.71%
HOPATCONG BORO	70001	5				19.57	3.44	17.56%
LAFAYETTE TWP	2	1.02	3B	24 GARRISON RD	GARRISON, ESTON J	2.31	1.86	80.58%
LAFAYETTE TWP	2	2	3A	14 GARRISON RD	HAYHAIR, LLC	90.58	11.76	12.99%
LAFAYETTE TWP	2	4	3B	120 SUNSET INN RD	HAYHAIR, LLC	54.29	33.13	61.02%
LAFAYETTE TWP	2	7	1	104 SUNSET INN RD	UNKNOWN	8.14	5.10	62.71%
LAFAYETTE TWP	4	4.03	3B	157 RT 94	WWBD ASSOC, LLC	29.32	2.05	6.99%
LAFAYETTE TWP	4	5	1	OFF RT 94	HAMMELL, ANNE D, ET AL, ETC	24.34	8.28	34.01%
LAFAYETTE TWP	4	23.01	3A	223 WARBASSE JCT RD	HARRINGTON, KENNETH W & KAREN M	27.58	1.04	3.77%
LAFAYETTE TWP	5	1.02	2	97 DECKER RD	STROWE, JOHN A & MARGARET H	8.21	1.79	21.79%
LAFAYETTE TWP	6	3.01	3B	26 MUDCUT RD	STAMER, PETER E & WENDELYN WAKEMAN	43.46	2.11	4.85%
LAFAYETTE TWP	7	5	3A	141 RT 15	MAGGIO, CHRISTINE M	12.53	1.86	14.85%
LAFAYETTE TWP	7	25	4B	144 RT 94	CARLWOOD LAND DEVELOPMENT, LLC	132.77	6.02	4.53%
LAFAYETTE TWP	8	10	1	19 MORRIS FARM RD	DEMIANYCH, PETER J	3.84	2.38	61.93%
LAFAYETTE TWP	8	27.01	2	85 RT 15	SINGH, SURJIT	2.46	1.03	41.99%
LAFAYETTE TWP	9	2.02	1	13 VILLAGE DR	TAGGART FAMILY PARTNERSHIP, LP	5.28	1.04	19.65%
LAFAYETTE TWP	9	9	2	270 WARBASSE JCT RD	KELLY, JOHN & MEGAN	2.71	1.24	45.77%
LAFAYETTE TWP	9	10	2	268 WARBASSE JCT RD	CARLSON, DANE & LISA	1.94	1.28	65.77%
LAFAYETTE TWP	9	16	3A	35 GARRISON RD	GARRISON, ESTON J	53.43	2.29	4.29%
LAFAYETTE TWP	9	21.01	3B	101 RT 94	SUNRISE PROPERTIES OF LAFAYETTE LLC	175.47	17.09	9.74%
LAFAYETTE TWP	10	13	3B	61 SUNSET INN RD	GARRISON, ESTON J	73.54	2.51	3.42%
LAFAYETTE TWP	12	2	3B	11 RANDAZZO RD	TILTING ROCK FARMS INC C/O GUIRRERI	35.96	16.53	45.97%
LAFAYETTE TWP	12	2.01	15D	25 RANDAZZO RD	NEW JERSEY CONF ASSN SEV DAY ADVEN	5.06	1.52	30.05%
LAFAYETTE TWP	12	3	3B	105 SUNSET INN RD	TILTING ROCK FARMS INC C/O GUIRRERI	64.51	1.48	2.30%
LAFAYETTE TWP	12	3.01	3B	OFF SUNSET INN RD	TILTING ROCK FARMS INC C/O GUIRRERI	18.52	16.73	90.32%
LAFAYETTE TWP	12	6.01	15F	45 MC CLOUD LN	DREXEL, NANCY E	16.95	8.06	47.53%
LAFAYETTE TWP	12	9	1	107 SUNSET INN RD	UNKNOWN	7.52	5.03	66.84%
LAFAYETTE TWP	13	1	4A	13 RT 94 SO	BUMBACO, SCOTT	13.97	3.23	23.13%
LAFAYETTE TWP	13	2	3B	19 RT 94 SO	PICILLO, EST ET AL C/O FODERO	64.27	15.41	23.98%
LAFAYETTE TWP	14	1	15A	178 BEAVER RUN RD	TOWNSHIP OF LAFAYETTE BD OF EDUC	30.96	1.11	3.60%
LAFAYETTE TWP	14	2.04	3B	31 PELLETOWN RD	PRITCHARD, FRANK & NANCY	10.21	1.43	14.01%
LAFAYETTE TWP	14	5	3A	149 OLD BEAVER RUN RD	STEINBERG, MATTHEW D	4.88	2.46	50.48%
LAFAYETTE TWP	14	6	3A	149 OLD BEAVER RUN RD	STEINBERG, MATTHEW D	11.62	7.62	65.53%
LAFAYETTE TWP	14	7	3A	139 OLD BEAVER RUN RD	HANDWERG DRIVE REALTY CO, INC	39.90	1.38	3.45%
LAFAYETTE TWP	14	10.02	3B	170 BEAVER RUN RD	LJ FARMS, LLC	8.75	8.58	98.04%

Analysis and Parcel Recommendations: High Priority Properties for Water Resource Protection within 500 Feet of Public Land

Municipality	Block	Lot	Class	Property Location	Owner's Name	Parcel Acres	High Priority Acres	High Priority Percent
LAFAYETTE TWP	14	12.01	3A	105 OLD BEAVER RUN RD	THOMAS, JUSTIN R	52.56	13.52	25.72%
LAFAYETTE TWP	14	12.05	2	97 OLD BEAVER RUN RD	KRAEMER, DANIEL & CHARLENE	7.04	4.06	57.62%
LAFAYETTE TWP	14	15.03	2	108 MEADOWS RD	DIANELLA, WILLIAM	6.02	1.66	27.63%
LAFAYETTE TWP	14	15.04	2	104 MEADOWS RD	DANGELI, JO ANN	10.54	1.88	17.85%
LAFAYETTE TWP	14	20.02	2	69 OLD BEAVER RUN RD	PEPE, MARY	6.73	1.51	22.41%
LAFAYETTE TWP	14	23.01	3A	67 OLD BEAVER RUN RD	KUMAR, SONA & KUMAR, RAJ C/O	39.75	22.42	56.39%
LAFAYETTE TWP	14	24.01	3B	57 OLD BEAVER RUN RD	KUMAR, MOHAN U, JEAN U & RAJ C/O	45.61	3.87	8.49%
LAFAYETTE TWP	14	33.01	1	23 OLD BEAVER RUN RD	NORTHWEST JERSEY DEVELOPMENT CO,INC	45.72	1.95	4.27%
LAFAYETTE TWP	14	36	15C	OFF RT 94	S C M U A	4.66	1.97	42.33%
LAFAYETTE TWP	14	38.01	15C	34 RT 94 SO	S C M U A	160.49	13.50	8.41%
LAFAYETTE TWP	15	1.04	2	63 MEADOWS RD	ABATO INTERVIVOS FAMILY TRUST	6.75	1.05	15.58%
LAFAYETTE TWP	15	6.01	4B	22 VAN SICKLE RD	VAN SICKLE HOLDINGS, LLC	33.32	5.57	16.71%
LAFAYETTE TWP	15	7.01	3B	OFF VAN SICKLE RD	VAN SICKLE HOLDINGS, LLC	9.42	1.40	14.81%
LAFAYETTE TWP	15	9	2	55 MEADOWS RD	INGLER, CLIFFORD R	5.10	2.87	56.24%
LAFAYETTE TWP	15	11.01	3A	26 BEAVER RUN RD	KRUPACS, MARJORIE L	9.71	3.11	32.03%
LAFAYETTE TWP	15	11.02	3A	24 BEAVER RUN RD	HANSEN, GEORGE R & BARBARA A	16.66	5.94	35.64%
LAFAYETTE TWP	15	11.03	2	28 BEAVER RUN RD	AGNE, DOUGLAS & ALLYSON	7.62	2.00	26.23%
LAFAYETTE TWP	17	1.01	3B	OFF DECKER RD	JORRITSMA, BENJAMIN & JAN T	41.82	5.04	12.05%
LAFAYETTE TWP	17	1.02	3A	203 RT 15	JORRITSMA, BENJAMIN & JAN T	30.69	6.02	19.62%
LAFAYETTE TWP	17	1.03	3A	66 DECKER RD	JORRITSMA, BENJAMIN & JAN T	34.25	5.50	16.05%
LAFAYETTE TWP	17	1.04	3A	96 DECKER RD	CALELLA, FRANK A & JANIS	17.76	4.06	22.88%
LAFAYETTE TWP	17	2.02	3B	46 DECKER RD	JORRITSMA, BENJAMIN & JAN T	7.70	2.48	32.28%
LAFAYETTE TWP	17	4	2	177 RT 15	TISLER, THOMAS J	3.62	1.51	41.80%
LAFAYETTE TWP	18	7	3B	216 RT 15	JORRITSMA, JAN MARIE	23.47	3.38	14.39%
LAFAYETTE TWP	18	7.01	4A	222 RT 15	JORRITSMA, BENJAMIN & JAN T	8.77	1.11	12.65%
LAFAYETTE TWP	18	14.02	3B	172 RT 15	MARY ANN BROZOWSKI TST/BROZOWSKI, M	14.33	2.75	19.18%
LAFAYETTE TWP	19	18	3B	10 STATESVILLE QUARRY RD	MARY ANN BROZOWSKI TST/BROZOWSKI, M	1.33	1.11	83.02%
LAFAYETTE TWP	20	2.01	3A	25 GORNEY RD	MORGAN, WILBUR	59.14	1.53	2.59%
LAFAYETTE TWP	21	16.04	3B	173 BEAVER RUN RD	BECHTOLD, KENNETH G	6.75	2.26	33.45%
LAFAYETTE TWP	22	2	3A	136 BEAVER RUN RD	ROGERS, WILLIAM T & DIDYK, TAMARA	54.24	8.12	14.96%
LAFAYETTE TWP	22	20.01	3B	97 MEADOWS RD	OLMSTEAD, CATHERINE	7.16	1.39	19.38%
LAFAYETTE TWP	22.02	1	3B	79 MEADOWS RD	DAVIES, R B & P J TIC	12.38	6.79	54.86%
LAFAYETTE TWP	22.02	2	3A	79 MEADOWS RD	DAVIES, R B & P J TIC	7.08	1.41	19.95%
LAFAYETTE TWP	22.02	6	2	19 CEDAR RIDGE RD	GREAVER, FREDERICK F JR & JULIA	17.70	13.11	74.09%
LAFAYETTE TWP	24	5.16	2	11 ALPINE CT	DECKER, JANINE M	3.33	1.19	35.85%
LAFAYETTE TWP	24	9	3A	194 PELLETOWN RD	BORDIGA, ROSE EST C/O BREWER, DAVID	20.82	1.48	7.13%
LAFAYETTE TWP	25	4.01	3A	283 BEAVER RUN RD	LAWRENCE KOSTER, INC	264.79	5.11	1.93%
LAFAYETTE TWP	25	5.01	3A	247 BEAVER RUN RD	RACE, STEPHEN D	47.51	7.66	16.13%
LAFAYETTE TWP	25	6.01	3B	26 FOX HILL RD	DEMENUS, RICHARD D ET AL	79.81	1.31	1.65%
LAFAYETTE TWP	25	11.02	3A	122 PELLETOWN RD	DAGOSTINO, KIMBERLY A & ANTHONY	27.57	15.17	55.01%

Analysis and Parcel Recommendations: High Priority Properties for Water Resource Protection within 500 Feet of Public Land

Municipality	Block	Lot	Class	Property Location	Owner's Name	Parcel Acres	High Priority Acres	High Priority Percent
LAFAYETTE TWP	25	11.03	3B	OFF PELLETOWN RD	SNOOK, STEPHEN R	6.60	6.59	99.88%
LAFAYETTE TWP	25	11.04	2	128 PELLETOWN RD	SMITH, JOAN	2.17	1.17	54.13%
LAFAYETTE TWP	25	13	3A	231 BEAVER RUN RD	FREY, RAYMOND & ANDRA L	17.64	4.19	23.74%
LAFAYETTE TWP	25	14.03	1	217 BEAVER RUN RD	RYERSON, CLAIRE	18.70	9.67	51.70%
LAFAYETTE TWP	25	14.05	2	227 BEAVER RUN RD	SYLVESTER, MICHAEL & RENDINE, DEBRA	3.51	1.60	45.54%
LAFAYETTE TWP	26	2.02	2	242 BEAVER RUN RD	LINCOLN, THERESA M & GAIL JTROS	13.04	1.84	14.10%
LAFAYETTE TWP	26	3	3B	36 DAY RD	HMS DAY FARM, LLC C/O HMS GLOBAL	58.00	2.32	4.00%
LAFAYETTE TWP	28	2.01	3B	22 POND SCHOOL RD	LAWRENCE KOSTER, INC	22.11	2.17	9.84%
LAFAYETTE TWP	32	18	3B	60 OLD BEAVER RUN RD	BIEBER, JONATHAN M & DONNA M	21.47	2.31	10.77%
LAFAYETTE TWP	32	19.01	3B	OFF OLD BEAVER RUN RD	BIEBER, JONATHAN M & DONNA M	24.15	6.93	28.68%
MONTAGUE TWP	1	28	1	56 RIVER RD	LONG, PAT ET AL C/O HENN, ARTHUR	15.50	1.68	10.84%
MONTAGUE TWP	1	33.01	1	78 RIVER RD	FRANCISCO APARTMENTS, INC	6.35	1.45	22.83%
MONTAGUE TWP	1	58.01	1	128 RIVER RD	MASSET, EMMA B	1.52	1.27	83.34%
MONTAGUE TWP	1	58.02				1.28	1.28	100.00%
MONTAGUE TWP	1	61	3B	134-E RIVER RD	CLEMENTS, GLADYS ET AL, C/O CLARKE	13.96	2.18	15.60%
MONTAGUE TWP	1	62	3B	136 RIVER RD	HOLUBA REALTY CO, INC	86.04	22.67	26.35%
MONTAGUE TWP	1	64	2	146 RIVER RD	BLASKOWSKI, NORBERT G & JUANITA	1.99	1.63	81.89%
MONTAGUE TWP	1	65	3B	150-A RIVER RD	RICKARD, CHESTER JR	33.37	3.86	11.56%
MONTAGUE TWP	1	66	2	150-P RIVER RD	NAKAYAMA, MANABU & ETSUKO	3.42	1.82	53.04%
MONTAGUE TWP	1	70	2	154 RIVER RD	SIEPERMAN, WARREN & DORIS	4.66	3.67	78.69%
MONTAGUE TWP	1	84	2	164 RIVER RD	VERHEECK, MICHAEL	4.79	3.04	63.43%
MONTAGUE TWP	1	84.01	3B	162 RIVER RD	TEN HOEVE, JAMES & SANDRA M	4.31	1.45	33.61%
MONTAGUE TWP	1	116	1	96 RIVER RD	MADDEN, THOMAS ET AL	4.96	3.32	67.03%
MONTAGUE TWP	1	118	2	104 RIVER RD	MALYSHEV, VICTOR M	5.36	2.29	42.70%
MONTAGUE TWP	1	119	1	86 RIVER RD	WULSTER, JERSEY	45.66	12.33	27.00%
MONTAGUE TWP	4	5	1	7 RT 23	DUTTON, ETHEL G, EST OF	7.48	1.24	16.58%
MONTAGUE TWP	4	17	2	23 CLOVE RD	PREDMORE, BILL & JANICE	10.73	4.07	37.94%
MONTAGUE TWP	4	20	2	33 CLOVE RD	LYONS, MICHAEL J JR & MARY C	7.21	1.46	20.23%
MONTAGUE TWP	4	36	3A	81 CLOVE RD	CARPENTER, MIRIAM H	122.36	15.19	12.41%
MONTAGUE TWP	4	47	3A	121 CLOVE RD	WEISS, CARL & ANNEMARIE	179.81	28.53	15.87%
MONTAGUE TWP	4	49	3B	125 RIVER RD	BRENNER, ANGELA	6.38	1.53	24.03%
MONTAGUE TWP	4	51	2	131 RIVER RD	WYLIE, WARREN J & RUTH C	4.84	1.67	34.49%
MONTAGUE TWP	4	51.01	2	133 RIVER RD	PHAM, THANH & SAN	3.97	1.30	32.78%
MONTAGUE TWP	4	53	3B	145 RIVER RD	MANGER, ANNA	23.60	4.32	18.29%
MONTAGUE TWP	4	54	3A	147 RIVER RD	NUSSBAUM, PETER & STUBBERT, G	40.61	9.24	22.77%
MONTAGUE TWP	4	62.01	3B	161 CLOVE RD	LIN, SHYANG J	123.03	40.44	32.87%
MONTAGUE TWP	8	9	2	154B CLOVE RD	ERICKSON, CATHERINE G	21.72	1.01	4.65%
MONTAGUE TWP	9	11	2	36 STEENYKILL RD	SMITH, CONNIE L	4.44	2.02	45.45%
MONTAGUE TWP	10	6	3B	81 OLD MASHIPACONG RD	WRIGHT, ROBERT & SUSAN N	28.05	5.21	18.57%
MONTAGUE TWP	10	8	3A	100 OLD MASHIPACONG RD	DIPIETRO, FRANCO	23.91	5.99	25.05%

Analysis and Parcel Recommendations: High Priority Properties for Water Resource Protection within 500 Feet of Public Land

Municipality	Block	Lot	Class	Property Location	Owner's Name	Parcel Acres	High Priority Acres	High Priority Percent
MONTAGUE TWP	13	4	2	27 WEIDER RD	PICINICH, DESRIE W	8.03	1.32	16.47%
MONTAGUE TWP	18	151	3A	268 NEW RD	WILLIAMS, MICHAEL R	34.30	7.11	20.73%
MONTAGUE TWP	18	157	1	254 NEW RD	MCENTEE, JACK	18.09	8.62	47.63%
MONTAGUE TWP	18	158	2	248 NEW RD	ADAMCIK, STASIA,C/O ADAMCIK, STAN	23.67	4.65	19.63%
MONTAGUE TWP	19	17	2	303 NEW RD	ELLISON TRACT ASSOCIATES, LLC	58.19	28.94	49.74%
MONTAGUE TWP	19	23	3B	45 OLD MASHIPACONG RD	FOOSE, WILLIAM C	127.18	16.00	12.58%
MONTAGUE TWP	19	24	3A	EAST SIDE NEW ROAD	ECKERT, JOHN W	82.72	5.78	6.99%
MONTAGUE TWP	39	23	4A	442 RT 206	442 MONTAGUE, LLC	11.11	2.61	23.48%
MONTAGUE TWP	39	26	3A	12 POLLARA LN	LOFARO, VINCENT	39.35	5.74	14.60%
MONTAGUE TWP	47	13	3B	67A DECKERTOWN TNPK	LITTLE, JULIA E	60.45	6.02	9.96%
MONTAGUE TWP	47	15	2	196 NEW RD	ANYON, LAUREEN & HOLMES, JANET	5.64	1.99	35.20%
MONTAGUE TWP	47	16.09	2	188 NEW RD	BATTALI, FREDERICK C 111	5.00	1.22	24.40%
MONTAGUE TWP	47	16.10	2	192 NEW RD	CASE, DALLAS	3.08	1.04	33.86%
MONTAGUE TWP	48	6.04	3A	45 FOX HOLLOW RD	DACHISEN, ANDY J & JUDITH LIFE RGTS	11.36	2.12	18.71%
MONTAGUE TWP	48	14	2	23 FOX HOLLOW RD	KOCH, RAYMOND H & H JOYCE	3.43	2.22	64.81%
MONTAGUE TWP	48	15	3B	17 FOX HOLLOW RD	REIMAN, KRIS & EILEEN	41.70	12.28	29.44%
MONTAGUE TWP	48	18.01	1	NEW RD	ARTEMISIO, DEANNA	20.61	3.37	16.34%
MONTAGUE TWP	48	19.08	15F	133 NEW RD	MC DERMOTT, BRUCE & ROSE	10.89	2.59	23.76%
MONTAGUE TWP	48	43				22.76	1.39	6.13%
MONTAGUE TWP	48	45	1	11 FOX HOLLOW RD	BLUME, ROBERT & ROXANNA	5.15	1.59	30.84%
MONTAGUE TWP	48	46.01	1	1 FOX HOLLOW RD	BLUME, ROBERT & ROXANNA	2.19	1.15	52.34%
NEWTON TOWN	1.01	9	1	131 HIGH ST	NEWTON MEMORIAL HOSPITAL	22.97	3.39	14.75%
NEWTON TOWN	1.01	11	1	151-155 HIGH ST	NEWTON MEMORIAL HOSPITAL	4.75	3.25	68.45%
NEWTON TOWN	1.01	15	4A	171 HIGH ST	NORTH JERSEY HEALTH CARE PROPERTIES	2.56	1.53	59.71%
NEWTON TOWN	1.01	18	4A	183 HIGH ST	NEWTON MEDICAL BUILDING	4.65	1.62	34.81%
NEWTON TOWN	3.01	19	15B	1 SLATE HILL RD	SUSSEX COUNTY COMMUNITY COLLEGE	89.31	4.43	4.96%
NEWTON TOWN	3.04	1	1	127 MILL ST TO WATER	WATER ST AND NORTH PARK DRIVE, LLC	26.25	2.78	10.60%
NEWTON TOWN	9.03	5	1	WATER ST	BELLE MEADOWS	1.58	1.25	78.65%
NEWTON TOWN	10.01	8	15C	15 SOUTH PARK DR EXT	TOWN OF NEWTON	15.87	6.57	41.41%
NEWTON TOWN	10.01	13	15C	TRINITY ST - REAR	TOWN OF NEWTON	7.17	7.17	100.00%
NEWTON TOWN	10.01	14	15C	MORAN ST	TOWN OF NEWTON	5.37	4.76	88.62%
NEWTON TOWN	15.01	16	1	UNION PL	CATALANO, MICHAEL ET AL	2.85	2.69	94.38%
NEWTON TOWN	15.01	17	15D	71 TRINITY ST - REAR	PHOENIX PROPERTIES-NEW JERSEY, INC	6.35	5.89	92.77%
NEWTON TOWN	15.01	18	4A	85-1/2 TRINITY ST	CEBU LAND, LLC	16.59	13.41	80.86%
NEWTON TOWN	19.04	1	2	15 MOUNT VIEW ST	WELLER, ROBERT & ERCIEL	2.05	1.19	58.29%
NEWTON TOWN	19.05	1	2	2 OAK ST	BEDFORD FALLS REALTY, LLC	5.85	2.81	47.98%
NEWTON TOWN	19.05	27	2	44-48 NEW HAMPSHIRE ST	PHILLIPS, MELVIN A & JANICE	2.47	1.71	69.10%
NEWTON TOWN	19.05	28	15C	104-108 MOUNT VIEW ST	TOWN OF NEWTON	2.05	2.05	99.80%
NEWTON TOWN	19.05	29	2	102 MOUNT VIEW ST	KISHPAUGH, JOHN F & DARLENE D	1.94	1.43	73.73%
NEWTON TOWN	19.05	32	1	84-90 MOUNT VIEW ST	JCP&L C/O FE SERVICE TAX DEPT	6.23	5.05	81.14%

Analysis and Parcel Recommendations: High Priority Properties for Water Resource Protection within 500 Feet of Public Land

Municipality	Block	Lot	Class	Property Location	Owner's Name	Parcel Acres	High Priority Acres	High Priority Percent
NEWTON TOWN	20.01	1	4B	1 BROOKS PLZ	PUNCTUATED EQUILIBRIUM, LLC/THORLAB	70.69	49.43	69.93%
NEWTON TOWN	20.01	5	15C	54-68 MOUNT VIEW ST	TOWN OF NEWTON	28.48	10.17	35.70%
NEWTON TOWN	20.02	1	3B	42 HICKS AVE	OCCHIFINTO, ROBERT	14.53	6.05	41.66%
NEWTON TOWN	20.02	3	3B	34 HICKS AVE	OCCHIFINTO, ROBERT	6.90	1.84	26.63%
NEWTON TOWN	22.04	9	15C	DILLER AVE REAR	TOWN OF NEWTON	6.36	4.71	74.13%
NEWTON TOWN	23.01	1	15C	SPARTA AVE	TOWN OF NEWTON	6.11	5.73	93.90%
NEWTON TOWN	24.02	3	4B	9 HICKS AVE	NEWCO, INC	8.25	1.35	16.38%
NEWTON TOWN	24.05	1	2	53 LINCOLN PL	LANEAR, LAINE & STACY	2.00	1.31	65.63%
OGDENSBURG BORO	2	11	15C	EDISON AVE	BOROUGH OF OGDENSBURG	1.37	1.13	82.87%
OGDENSBURG BORO	2	12.01	15C	142 EDISON RD	BOROUGH OF OGDENSBURG	9.42	3.22	34.21%
OGDENSBURG BORO	13	1	15D	KENNEDY AVE	SAINT THOMAS OF AQUIN CHURCH	8.80	2.28	25.89%
OGDENSBURG BORO	21	27	15C	76 KENNEDY AVE	BOROUGH OF OGDENSBURG	9.92	4.28	43.19%
OGDENSBURG BORO	24	10.05	15C	PASSIAC AVE	BOROUGH OF OGDENSBURG	9.00	6.91	76.84%
OGDENSBURG BORO	24	10.06	15C	MEADOW RD	BOROUGH OF OGDENSBURG	10.25	9.95	97.02%
OGDENSBURG BORO	25	1.01	4B	115+150 MAIN ST	OGDENSBURG ASSOCIATES	28.73	21.48	74.76%
OGDENSBURG BORO	25	1.03	2	42 CENTER & PASSAIC AVE	WASHER, WILLIAM N & SHARON L	7.92	3.49	43.98%
OGDENSBURG BORO	25	3	15A	100 MAIN ST	BOROUGH OF OGDENSBURG	21.82	13.95	63.93%
OGDENSBURG BORO	26.01	18	2	36 RICHARDSVILLE RD	ROMAN, DONALD P	12.24	9.42	77.00%
OGDENSBURG BORO	26.09	39	15C	MARIANNE EST	BOROUGH OF OGDENSBURG	14.08	13.54	96.13%
OGDENSBURG BORO	26.09	39.08				1.43	1.35	94.36%
OGDENSBURG BORO	27	1.02	2	135 PLANT ST	BOWER, LAWRENCE J & MARY ANN	3.32	2.28	68.63%
OGDENSBURG BORO	27	3.02	2	89 BROOKS FLAT RD	GIUFFRE, MARGARET & OCONNELL, K	15.52	12.72	81.96%
OGDENSBURG BORO	27	4	1	BROOKS FLAT RD	ROMAN, DONALD P	9.42	9.03	95.88%
OGDENSBURG BORO	27	8	1	212 MAIN ST	CHANDLER, BARBARA JEAN ET AL	5.47	4.95	90.47%
OGDENSBURG BORO	27	9.01	15C	BROOKS FLAT RD	BOROUGH OF OGDENSBURG	4.69	4.37	93.12%
OGDENSBURG BORO	27	9.02	15C	BROOKS FLAT RD	BOROUGH OF OGDENSBURG	6.07	4.08	67.23%
OGDENSBURG BORO	28	4.04	4A	MAIN ST	JIMMYDOBBINS PL,C/O MCGOVERNROSEMAN	8.98	4.78	53.25%
OGDENSBURG BORO	28	4.05	4A	328 MAIN ST	DISTELBURGER, CATHY	39.74	38.89	97.86%
OGDENSBURG BORO	28	4.06	4A	328 MAIN ST	DISTELBURGER, CATHY	10.30	9.99	97.06%
OGDENSBURG BORO	28	5	15C	OFF MAIN ST	BOROUGH OF OGDENSBURG	3.78	3.78	100.00%
OGDENSBURG BORO	29	5	1	140 BROOKS FLAT RD	LOGAN, YOSHIMI AA1 SELF STORAGE	7.73	4.10	53.05%
OGDENSBURG BORO	30	11.01				38.65	4.10	10.60%
OGDENSBURG BORO	35	15	1	CORKHILL RD & PASSAIC AVE	BRAEN AGGREGATES, LLC	33.81	1.81	5.35%
SANDYSTON TWP	201	11.01	4A	64 FLATBROOK RD	BENEDICTINE ABBEY OF NEWARK	29.77	2.67	8.96%
SANDYSTON TWP	401	4.03	4A	104 ROUTE 206 N	SINGH, NARENDRA	3.83	1.18	30.86%
SANDYSTON TWP	501	1	3B	FLATBROOK RD	YMCA OF NEWARK C/O CFO	190.35	2.91	1.53%
SANDYSTON TWP	501	14.02	3B	FLATBROOK RD	YMCA OF NEWARK C/O CFO	13.79	1.19	8.61%
SANDYSTON TWP	502	30.07	1	SUNRISE TR	CATALANO, MICHAEL	6.94	1.44	20.74%
SANDYSTON TWP	502	31	2	111 FLATBROOK RD	ENGLEWOOD, ROD & GUN C/O PEACHY	46.59	1.23	2.65%
SANDYSTON TWP	502	36	2	97 FLATBROOK RD	BOUDJOUK, MICHAEL J	5.52	1.76	31.87%

Analysis and Parcel Recommendations: High Priority Properties for Water Resource Protection within 500 Feet of Public Land

Municipality	Block	Lot	Class	Property Location	Owner's Name	Parcel Acres	High Priority Acres	High Priority Percent
SANDYSTON TWP	502	37	2	99 FLATBROOK RD	WELLE, DOUGLAS W & SUE ANN	6.07	2.67	43.98%
SANDYSTON TWP	502	38	1	FLATBROOK RD	WELLE, DOUGLAS W & SUE ANN	11.11	1.39	12.48%
SANDYSTON TWP	502	41	2	89 FLATBROOK RD	BRUNO, JOSEPH J & DAWN M	5.49	3.68	66.93%
SANDYSTON TWP	502	42	2	95 FLATBROOK RD	WELLE, SUE ANN & DOUGLAS W	2.73	1.64	60.11%
SANDYSTON TWP	502	45	2	85 FLATBROOK RD	GARONE, JOHN M & JANICE N	7.78	1.34	17.17%
SANDYSTON TWP	502	47	1	LAKESIDE AVE	HIRAMS GROVE, INC C/O ED BLEVINS	7.19	1.00	13.97%
SANDYSTON TWP	502	87	3B	71 FLATBROOK RD	BENEDICTINE ABBEY OF NEWARK	73.77	5.69	7.71%
SANDYSTON TWP	603	6	3B	MEYERS RD	SERVAS, RAYMOND	7.23	3.42	47.29%
SANDYSTON TWP	603	7.03	3B	MEYERS RD	VRABEL, GEORGE J	5.49	3.64	66.23%
SANDYSTON TWP	701	1	3A	2 DEGROAT RD	NAFTAL, MARVIN J & FRANCES G TST	181.05	13.63	7.53%
SANDYSTON TWP	701	7	3A	7 MEYERS RD	SZALA, BARBARA E TST	11.49	3.03	26.37%
SANDYSTON TWP	702	2.05	2	12A DEVITA RD	ODEA, FRANK & KAREN	12.36	1.88	15.22%
SANDYSTON TWP	702	2.06	2	18 DEVITA RD	CLOUSE, DONALD E JR & THERESA M	4.19	1.83	43.72%
SANDYSTON TWP	702	2.10	2	24 DEVITA RD	CROWLEY, MICHAEL A & JEAN P	2.72	1.60	58.98%
SANDYSTON TWP	702	2.11	15C	DEVITA RD	SANDYSTON TOWNSHIP	3.28	1.26	38.29%
SANDYSTON TWP	702	12.07	3A	MEYERS RD	WESIGHAN, ALFRED & WENDY	6.68	2.09	31.25%
SANDYSTON TWP	801	24.03	3B	CEMETERY RD	CUCO, DULCE	38.57	1.08	2.81%
SANDYSTON TWP	801	25	3A	19 SHAYTOWN RD	TANZOLA, DARREN	44.16	10.74	24.31%
SANDYSTON TWP	804	8	3A	36 CEMETERY RD	DI GIACOMO, WILLIAM A & DENNIS	99.45	14.94	15.02%
SANDYSTON TWP	805	10.02	2	14 SHAYTOWN RD	MAZZATTA, CARMEN P JR & MAUREEN	31.80	18.69	58.76%
SANDYSTON TWP	805	11	2	18 SHAYTOWN RD	AROMANDO, CONO & ROXANNE	4.20	1.86	44.25%
SANDYSTON TWP	903	35.04	2	32 JAGER RD	MAHON, JAMES P & GERALDINE M	6.57	1.47	22.33%
SANDYSTON TWP	904	3	3A	185 ROUTE 645	YAROSZ, THOMAS	92.57	26.95	29.11%
SANDYSTON TWP	1001	7.02	3A	33 RIDGE RD	BROWN, JAMES & DONNA	53.97	2.26	4.19%
SANDYSTON TWP	1103	1.01	3A	129 ROUTE 645	ZATORSKI, JOHN & PATRICIA	5.57	1.24	22.26%
SANDYSTON TWP	1103	1.08	15C	133 ROUTE 645	TOWNSHIP OF SANDYSTON	10.42	2.45	23.55%
SANDYSTON TWP	1103	7	3A	101 ROUTE 645	PLITT, JOLENE M & SINHA, RAJESH P	40.33	3.78	9.38%
SANDYSTON TWP	1103	12.03	3A	71 ROUTE 645	WILSON, EDWARD J JR	13.70	3.68	26.84%
SANDYSTON TWP	1103	16	3B	51 ROUTE 645	GROVE, WAYNE K & SUE H	5.59	1.11	19.93%
SANDYSTON TWP	1103	19.01	2	39B RT 645	MASKER, TONY & SHELLY	11.81	1.82	15.38%
SANDYSTON TWP	1103	27.05	3A	86 RIDGE RD	BELLO, STEPHEN & CHRISTIANE	2.66	1.36	51.13%
SANDYSTON TWP	1103	27.07	3B	RIDGE RD	HANEY, PRESTON J	33.70	17.30	51.34%
SANDYSTON TWP	1104	2.01	4A	237 ROUTE 206 S	MSC PROPERTIES, LLC	3.15	1.33	42.11%
SANDYSTON TWP	1105	1	3B	RT 206 S	TUDOR, IRENE	9.48	1.56	16.46%
SANDYSTON TWP	1105	7.22	3B	RT 206 S	BUTTERNUT FARM ESTATES, LLC	12.30	1.32	10.71%
SANDYSTON TWP	1201	5	2	144 ROUTE 560	SOEHL, ERNEST A	2.08	1.58	75.77%
SANDYSTON TWP	1201	18	2	15 MAPLE LN	LAVIN, KRISTIN E & HULL, JANET P	3.44	1.60	46.56%
SANDYSTON TWP	1201	19.01	3A	11 MAPLE LN	BERARDO, JOSEPHINE & DONNA	129.50	15.69	12.12%
SANDYSTON TWP	1201	20.02	3B	23 RT 645	HARPER, PARTNERS	3.94	1.33	33.74%
SANDYSTON TWP	1812	19.01	2	16 SOUTH TR	CAMPBELL, JAMES J & DIANE	1.88	1.41	74.98%

Analysis and Parcel Recommendations: High Priority Properties for Water Resource Protection within 500 Feet of Public Land

Municipality	Block	Lot	Class	Property Location	Owner's Name	Parcel Acres	High Priority Acres	High Priority Percent
SANDYSTON TWP	1813	1	1	LAKE	KITT.LAKE CLUB, INC C/O NJPM	94.37	2.06	2.19%
SANDYSTON TWP	2301	5.06	3B	81 RT 560	AYERS, LYNN E	11.09	1.76	15.84%
SANDYSTON TWP	2301	5.11	3A	87 ROUTE 560	AYERS, LYNN E & RYAN R	8.71	1.23	14.12%
SANDYSTON TWP	2301	21	3A	33 BEVANS RD	DEGROAT, THOMAS & JACQUELYN	112.02	32.02	28.58%
SANDYSTON TWP	2301	22	3A	41 BEVANS RD	MERRYMAN, JANE W & FARRELL, B R	38.41	5.36	13.96%
SANDYSTON TWP	2301	23	3B	BEVANS RD	O SULLIVAN, MARCUS C & MARY D	23.99	2.05	8.53%
SANDYSTON TWP	2402	3	3A	11 OLD MINE RD	HULL, MATTHEW & MICHELE	92.21	1.90	2.07%
SANDYSTON TWP	2601	9.04	3A	167 ROUTE 560	HANLON, CHRISTOPHER R & MCSPIRIT, K	28.35	2.96	10.43%
SANDYSTON TWP	2602	13	3A	131 ROUTE 560	SOUTHWAY, ROBERT & LISA	32.88	1.08	3.29%
SPARTA TWP	1003	78	1	806 WOODPORT RD	WELDON QUARRY CO, LLC	27.87	12.49	44.82%
SPARTA TWP	1003	80	1	WOODPORT RD	WELDON QUARRY CO, LLC	34.72	24.17	69.62%
SPARTA TWP	1003	81	1	R O W	PUBLIC SERVICE ELECTRIC & GAS CO	17.02	1.80	10.55%
SPARTA TWP	2001	52	15C	BACK OF MUNICIPAL BLDG	TOWNSHIP OF SPARTA	9.92	8.25	83.17%
SPARTA TWP	2001	53	15C	VILLAGE LANE REAR	TOWNSHIP OF SPARTA	17.35	14.68	84.63%
SPARTA TWP	2004	2	3B	87 WOODPORT RD	WITMONDT, DONALD ET AL C/O ASSOC	33.92	7.09	20.89%
SPARTA TWP	3100	1	1	CANTERBURY DR	GREENTREE VILLAGE % MID STATE MGMT	78.43	10.69	13.63%
SPARTA TWP	5016	68	15C	ALDER DR	TOWNSHIP OF SPARTA	1.39	1.29	92.37%
SPARTA TWP	9001	2	3A	66 SUSSEX MILLS RD	PIRONTI, PROSPER J & SUSAN E	17.22	10.47	60.78%
SPARTA TWP	9001	62	2	54 FARMBROOK RD	LALLY, KELLY	3.69	2.25	60.98%
SPARTA TWP	9001	63	2	43 FARMBROOK RD	CUAN, SERGIO & LAURA	1.99	1.16	58.16%
SPARTA TWP	9001	74	3A	128 SUSSEX MILLS RD	ISENBERG, THOMAS & PEI-LING	19.36	5.01	25.88%
SPARTA TWP	9001	75	2	80 SUSSEX MILLS RD	MARCINO, CHARLES J & DALE L	1.82	1.09	59.93%
SPARTA TWP	10001	1	3B	FOX HOLLOW LAKE	FOX HOLLOW FMS LAKE CLUB%J. CONNELL	177.78	48.84	27.47%
SPARTA TWP	10001	4	3B	86 LAFAYETTE RD	RATCLIFFE, JOHN & PATRICIA	97.51	3.96	4.06%
SPARTA TWP	10001	5	3A	52 LAFAYETTE RD	WELSH, MURLAINE	10.81	1.32	12.17%
SPARTA TWP	10001	11	4A	115 SPARTA AVE	R & L INDOOR RECREATION, LLC	25.33	3.19	12.60%
SPARTA TWP	10001	14	4A	125 SPARTA AVE	VINTAGE HOME & GARDEN, LLC	6.59	2.34	35.46%
SPARTA TWP	10002	5	15C	35 LAFAYETTE RD	TOWNSHIP OF SPARTA	9.89	8.23	83.15%
SPARTA TWP	10002	18	2	20 MORGAN DR	BORZI, JAMES W & MARY A	1.99	1.02	51.22%
SPARTA TWP	10002	32	2	56 MORGAN DR	KASABRI, NIMEH J & BARBARA C	3.51	2.08	59.16%
SPARTA TWP	10002	47	2	21 LINKS CT	GOMEZ, ANDRES & LELIA A	9.71	1.78	18.29%
SPARTA TWP	10002	51	2	9 LINKS CT	BAHNSEN, DAVID & TACY	3.23	1.31	40.65%
SPARTA TWP	10002	52	2	7 LINKS CT	VENTOLO, CHRISTOPHER & JOANN	2.91	1.44	49.67%
SPARTA TWP	10002	61	1	11 SPARTA JUNCTION	JERSEY INVESTORS GROWTH	100.64	25.09	24.93%
SPARTA TWP	10004	7	3B	SPARTA AVE	INKELES FAMILY LP	12.07	6.01	49.74%
SPARTA TWP	11001	6	3A	300 LAFAYETTE RD	SOLDOVERI, ROBERT C	26.22	1.40	5.35%
SPARTA TWP	11002	26	15C	1 PRIMROSE LN	TOWNSHIP OF SPARTA	18.09	7.42	41.01%
SPARTA TWP	11002	30	1	342 LAFAYETTE RD	GILROY, THOMAS A SR & MARGARET A	1.21	1.16	96.04%
SPARTA TWP	12001	1	3B	4 HOUSES CORNER RD	TILTING ROCK FARMS, INC	24.44	2.89	11.82%
SPARTA TWP	12001	3	3B	ADJ TO LOT 12.01	TILTING ROCK FARMS, INC	7.30	6.94	95.01%

Analysis and Parcel Recommendations: High Priority Properties for Water Resource Protection within 500 Feet of Public Land

Municipality	Block	Lot	Class	Property Location	Owner's Name	Parcel Acres	High Priority Acres	High Priority Percent
SPARTA TWP	12001	4	15C	15 PRICES LN	TOWNSHIP OF SPARTA	82.51	24.66	29.89%
SPARTA TWP	12001	10	15C	PRICES LN	TOWNSHIP OF SPARTA	9.91	4.84	48.88%
SPARTA TWP	12001	11	1	ALONG L H&H RR	BRAEN ROYALTY LLC	6.42	2.20	34.36%
SPARTA TWP	12002	1	3B	104 DEMAREST RD	WT-SPARTA HOLDINGS, LLC	43.22	13.69	31.68%
SPARTA TWP	12002	4	3B	ADJ TO LOT 17	CORIGLIANO, FRANK & EILEEN	3.77	2.87	76.18%
SPARTA TWP	12002	11	3B	114 DEMAREST RD	WT-SPARTA HOLDINGS, LLC	13.24	7.90	59.64%
SPARTA TWP	12005	2	3B	236 DEMAREST RD	MOLINARI, LOUIS A & WENDY W	6.59	1.06	16.02%
SPARTA TWP	12005	3	4A	240 DEMAREST RD	MOLINARI, LOUIS A & WENDY W	8.77	2.54	28.99%
SPARTA TWP	12005	9	2	43 FIDDLERS WAY	KONTOMETROS, TRYFON & DIANE	2.88	1.19	41.22%
SPARTA TWP	12006	2	2	161 DEMAREST RD	WAINIO, DONNA & JAMES	7.74	6.74	87.16%
SPARTA TWP	12006	3	1	DEMAREST RD	TANIS, ANNA	1.03	1.02	99.36%
SPARTA TWP	12006	4	1	DEMAREST RD	TANIS, ANNA	10.67	10.45	97.88%
SPARTA TWP	12006	5	15C	LAFAYETTE RD	TOWNSHIP OF SPARTA	3.37	3.23	95.97%
SPARTA TWP	12006	7	4A	580 LAFAYETTE RD	BASHER, CHESTER W JR & BERYL	5.92	3.57	60.38%
SPARTA TWP	12006	8	1	572 LAFAYETTE RD	BASHER, CHESTER W JR & BERYL	4.04	1.10	27.15%
SPARTA TWP	12006	25	1	133 DEMAREST RD	DEMAREST DEVELOPMENT, LLC	8.63	2.54	29.47%
SPARTA TWP	12012	2	3A	160 HOUSES CORNER RD	SPARTA JUNCTION, LLC	59.03	4.48	7.60%
SPARTA TWP	13001	29	3B	180 WHITE LAKE RD	LITTELL FARMS, INC	6.00	1.02	16.97%
SPARTA TWP	13001	30	3A	172 WHITE LAKE RD	LITTELL FARMS, INC	24.82	12.33	49.67%
SPARTA TWP	13001	31	3B	WHITE LAKE RD	BUNTON, CORBETT & FRANCINE	37.36	6.62	17.73%
SPARTA TWP	13001	40	4A	12 BROOKFIELD DR	SPETZ, CHARLES J & ROBERT S	4.09	1.24	30.35%
SPARTA TWP	13001	41	4A	26 BROOKFIELD DR	BROOKFIELD HOLDINGS, INC	5.26	2.98	56.69%
SPARTA TWP	13001	42	1	38 BROOKFIELD DR	BROOKFIELD HOLDINGS, INC	3.17	1.66	52.43%
SPARTA TWP	14001	5	3B	ADJ TO LAFAYETTE TWP	BIEBER, JONATHAN M & DONNA M	49.07	6.05	12.33%
SPARTA TWP	14001	12	15C	70 KIMBLE LN	TOWNSHIP OF SPARTA	16.90	1.23	7.28%
SPARTA TWP	14001	40	4A	294 NO CHURCH RD	COFRANCESCO, PETER J, INC	5.25	1.55	29.56%
SPARTA TWP	14001	45	15C	NORTH CHURCH RD	TOWNSHIP OF SPARTA	24.68	5.63	22.83%
SPARTA TWP	14001	49				29.79	4.04	13.56%
SPARTA TWP	16001	26	15A	105 NO CHURCH RD	SUSSEX COUNTY TECHNICAL SCHOOL	28.02	4.10	14.63%
SPARTA TWP	16001	28	15C	SADDLE RIDGE RD - REAR	TOWNSHIP OF SPARTA	24.57	2.27	9.26%
SPARTA TWP	17001	4	3B	429 LAFAYETTE RD	SPARTA EVANGELICAL FREE CHURCH, INC	83.82	5.73	6.83%
SPARTA TWP	17001	25	3A	3 LAYTON LN	MOUNTAIN RIDGE ESTATES, INC	111.85	2.65	2.37%
SPARTA TWP	20001	3	3A	64 WILDCAT RD	KARASIK, FRANK & ANNA	32.20	3.78	11.74%
SPARTA TWP	20001	9	2	1 ARIELLE WAY	VERWYS, STEVEN B & BERNICE B	7.07	2.64	37.33%
SPARTA TWP	20001	21	2	3 ARIELLE WAY	STEELE, MARK D & THERESA A	4.06	2.23	54.84%
SPARTA TWP	21001	11	2	411 WEST MOUNTAIN RD	LINDNER, JAMES & JILL	5.93	2.57	43.25%
SPARTA TWP	21001	39	15C	COTTONWOOD TR (REAR)	TOWNSHIP OF SPARTA	4.74	3.08	64.97%
SPARTA TWP	23001	4	15C	PIMPLE HILL	TOWNSHIP OF SPARTA	11.31	1.97	17.46%
SPARTA TWP	23001	5				18.73	1.91	10.19%
SPARTA TWP	23001	28	1	45 CROWNVIEW CT	CHAATH, JALAL R	15.43	1.39	9.03%

Analysis and Parcel Recommendations: High Priority Properties for Water Resource Protection within 500 Feet of Public Land

Municipality	Block	Lot	Class	Property Location	Owner's Name	Parcel Acres	High Priority Acres	High Priority Percent
SPARTA TWP	25001	10	2	33 GRAPHIC BLVD	BROYLES, JAMES A & GIBSON-BROYLES S	3.43	1.79	52.29%
SPARTA TWP	26001	15	2	18 HEATHER LN	ASCHENBACH, RAYMOND E & JANET R	8.68	4.83	55.61%
SPARTA TWP	26001	18	2	27 MEREDITH DR	SEC OF VETERANS AFFAIRS	9.69	7.70	79.40%
SPARTA TWP	26001	22	2	35 MEREDITH DR	INGHRAM, JOHN A	2.08	1.09	52.57%
SPARTA TWP	26001	23	2	38 MEREDITH DR	NOWELL, DANIEL C & VIRGINIA A	3.15	1.06	33.54%
SPARTA TWP	26001	31	2	12 SUNRISE CT	TOOLEY, ROBERT GERALD & LORRAINE	4.57	1.89	41.41%
SPARTA TWP	26001	32	2	13 SUNRISE CT	BARTHOLOMEW, GARY D JR. & ELAINE A	4.96	2.93	59.03%
SPARTA TWP	26001	37	2	38 OLD CEDAR DR	GILSON, ROBERT & WENDY	2.60	1.69	65.20%
SPARTA TWP	26001	38	2	44 OLD CEDAR DR	COOK, SHARON D	2.79	1.56	55.68%
SPARTA TWP	26001	39	2	48 OLD CEDAR DR	BRADY, BARBARA K	2.75	1.26	45.84%
SPARTA TWP	26001	46	15C	70 OLD CEDAR DR	TOWNSHIP OF SPARTA	9.14	8.82	96.42%
SPARTA TWP	26001	63	15C	ADJ TO LOT 11	TOWNSHIP OF SPARTA	9.81	9.67	98.51%
SPARTA TWP	26001	64	1	486 MAIN ST	ROSEYS PLACE, LLC	3.36	3.14	93.30%
SPARTA TWP	26001	65	1	MAIN ST	DONOFRIO, JOSEPH	2.65	1.27	47.84%
SPARTA TWP	26001	68	2	420 MAIN ST	SCHOLLMAYER, WILLIAM F & CYNTHIA A	4.39	1.50	34.18%
SPARTA TWP	26001	97	15A	350 MAIN ST	TOWNSHIP OF SPARTA BOARD OF ED	91.55	28.62	31.26%
SPARTA TWP	26001	100	4A	276 MAIN ST	TMV HOLDING, LLC	18.44	13.33	72.32%
SPARTA TWP	26001	101	15A	17 WEST MOUNTAIN RD	TOWNSHIP OF SPARTA BOARD OF ED	30.63	14.25	46.52%
SPARTA TWP	26001	103	15A	WEST MOUNTAIN RD	TOWNSHIP OF SPARTA BOARD OF ED	48.92	24.07	49.19%
SPARTA TWP	26002	1	2	28 SCHINDLER DR	KU, PAUL & LO, KATHY	9.92	8.49	85.57%
SPARTA TWP	26002	3	2	20 SCHINDLER DR	DI NARDO, MICHAEL & CYNTHIA M	10.49	8.36	79.68%
SPARTA TWP	26002	4	2	16 SCHINDLER DR	IYER, BALACHANDAR & RAJSHREE	3.36	2.34	69.65%
SPARTA TWP	26002	9	15A	70 WEST MOUNTAIN RD	TOWNSHIP OF SPARTA BOARD OF ED	27.37	6.73	24.58%
SPARTA TWP	26002	15	15C	70 STATION RD	TOWNSHIP OF SPARTA	1.35	1.10	81.44%
SPARTA TWP	26004	1	15C	65 STATION RD	TOWNSHIP OF SPARTA	4.41	3.60	81.59%
SPARTA TWP	26004	2	1	77 STATION RD	JCP&L CO C/O FIRST ENERGY TAX DEPT	5.78	3.24	56.12%
SPARTA TWP	26005	1	1	MAIN ST	JCP&L CO C/O FIRST ENERGY TAX DEPT	1.86	1.61	86.84%
SPARTA TWP	26006	5	2	ALONG RR	L M S GUN CLUB C/O D. BITTRICH	6.97	3.63	52.05%
SPARTA TWP	26006	7	15C	30 STATION RD	STATE OF NEW JERSEY D O T	1.55	1.20	77.41%
SPARTA TWP	26007	34	1	24 ECHO DR	NEIGHBOUR, EDWARD H III	7.26	3.50	48.21%
SPARTA TWP	26007	35	15C	ECHO DR	TOWNSHIP OF SPARTA	4.00	3.98	99.56%
SPARTA TWP	27001	1	1	GLEN LAKE	NEWTON WATER COMMISSION	568.01	66.94	11.79%
SPARTA TWP	27001	24	1	233 GLEN RD	OCONNOR, RICHARD E & ANA C	4.43	2.56	57.90%
SPARTA TWP	27004	14	1	GLEN RD	MAIN & GLEN ASSOCIATES, LLC	7.69	1.31	17.07%
SPARTA TWP	28002	3	3B	OFF MAIN ST & RAILROAD	ANACRONISMO, LLC	31.04	1.10	3.53%
SPARTA TWP	28002	12	3A	HAWTHORNE LAKE	HAWTHORNE PARK CLUB C/O S GARCIA	432.66	52.39	12.11%
SPARTA TWP	29001	3	2	65 RIDGE RD	JACOBS, RUSSELL & Nanci	11.42	3.44	30.14%
SPARTA TWP	29001	5	2	83 RIDGE RD	BLACK, SHIRLEY M	21.78	2.79	12.79%
SPARTA TWP	29001	7	1	EDISON RD	ROSS, MAUREEN	16.76	2.13	12.70%
SPARTA TWP	29001	13	2	54 CAMELOT RD	MUELLER, JAMES C & LORNA	8.47	4.66	54.97%

Analysis and Parcel Recommendations: High Priority Properties for Water Resource Protection within 500 Feet of Public Land

Municipality	Block	Lot	Class	Property Location	Owner's Name	Parcel Acres	High Priority Acres	High Priority Percent
SPARTA TWP	29001	14	2	62 CAMELOT RD	SCOTT, JONATHAN K & JILL C	9.52	4.90	51.54%
SPARTA TWP	29001	44	2	3 MT PLEASANT RD	COTTEN, GERALD B & KIMBERLY L	3.92	2.23	56.75%
SPARTA TWP	29001	45	2	29 WATERS EDGE	SWEENEY, JOHN A & MEREDITH C	3.74	1.50	40.13%
SPARTA TWP	29001	46	2	27 WATERS EDGE	COSH, BRAD & MEAGAN	5.30	3.66	69.01%
SPARTA TWP	29001	47	2	23 WATERS EDGE	BOTTA, CHRISTOPHER J & SHARI D	4.08	3.03	74.28%
SPARTA TWP	29001	48	2	19 WATERS EDGE	MURRAY, MICHAEL & DIANA	5.93	4.52	76.18%
SPARTA TWP	29001	49	2	15 WATERS EDGE	BLUMETTI, DEAN A & JANET M	6.34	4.61	72.81%
SPARTA TWP	29001	50	2	9 WATERS EDGE	HIDALGO-GATO, OVIDIO & LOURDES V	2.19	1.09	49.88%
SPARTA TWP	29001	51	2	5 WATERS EDGE	MASTROGIANNAKOS, TIM & PATRICIA	2.20	1.31	59.45%
SPARTA TWP	29001	53	2	46 PHEASANT WALK	CARDILLO, PETER & LISA	4.31	2.45	56.78%
SPARTA TWP	29001	57	2	37 PHEASANT WALK	FILIPPOVA, OLGA	3.27	1.48	45.23%
SPARTA TWP	30001	69	2	1 KING ALEX CT	DE LISI, PAUL M & KAPLAN, ELLEN E	1.83	1.04	56.94%
SPARTA TWP	30001	70	2	6 DOROTHY DR	MARTINI, DARIN S & CAROL	2.27	1.12	49.29%
SPARTA TWP	30001	72	2	8 FREDERICK PL	BREILING, PETER C & MOLLY G	3.39	1.57	46.27%
SPARTA TWP	30001	94	2	5 MEGAN TER	BROWN, CHARLES W & JANINE	2.06	1.11	53.76%
SPARTA TWP	31001	4	1	LINCOLN DR	ASSEMBLY OF GOD, INC	11.78	11.50	97.67%
SPARTA TWP	32002	1	2	31 WATERS EDGE	GREUTER,ROBERT & DISALVO-GREUTER, M	2.48	1.04	42.07%
SPARTA TWP	32002	2	2	2 MT PLEASANT RD	BISHOP, JAMES & JENNIFER	2.63	1.95	74.15%
SPARTA TWP	32002	3	2	4 MT PLEASANT RD	DONAHUE, KEVIN J & JEAN D	2.93	1.60	54.55%
SPARTA TWP	32002	179	2	35 WATERS EDGE	DALMEDO, MICHAEL & DEBORAH	4.23	2.63	62.22%
SPARTA TWP	33001	12	2	8 SIR ARTHURS CT	AGNELLO, ROBERT & CULLEN-AGNELLO, R	4.50	1.13	25.13%
SPARTA TWP	33001	13	2	6 SIR ARTHURS CT	MAGGS, KELLY & MICHELE	4.42	1.10	24.88%
SPARTA TWP	33001	27	2	161 MILTON RD	MORROW, GARY M & CARON	6.67	2.08	31.27%
SPARTA TWP	33002	64	2	16 BOULDER RIDGE CROSSING	VRABEL, MICHAEL O & TAMMY L	8.81	5.67	64.37%
SPARTA TWP	33002	65	2	14 BOULDER RIDGE CROSSING	CIARAMELLA, FRANK & NANETTE	10.29	8.97	87.12%
SPARTA TWP	33002	66	2	10 BOULDER RIDGE CROSSING	UKSTINS, JAMES E & CAROL A	5.48	4.33	78.99%
SPARTA TWP	33002	67	2	6 BOULDER RIDGE CROSSING	WATKINS, MARK C & JOANNE M	2.88	1.76	60.89%
SPARTA TWP	34004	1	2	7 MILTON RD	RICHTER, NANCY H	6.45	3.00	46.48%
SPARTA TWP	34004	21	1	33 CHRISTY LN	GLEN KNOLLS PROPERTY OWNERS ASSOC	19.09	6.64	34.79%
SPARTA TWP	34004	47	2	33 MILTON RD	NGUYEN, TRI HUU & TORRADO, ANA	6.28	1.69	26.88%
SPARTA TWP	34004	48	2	31 MILTON RD	BARBA, ROBERT & ANDREA	2.19	1.12	51.22%
SPARTA TWP	35002	12	1	6 ROSE LN	SUNSET LAKE HOMEOWNERS	25.81	3.48	13.49%
SPARTA TWP	35006	140	1	272 GLEN RD	NEWTON WATER COMMISSION	91.53	9.14	9.99%
SPARTA TWP	36001	35	3A	68 HAYWARD RD	ROUILLI, ABDELLAZIZ & JANE E	10.24	2.93	28.63%
SPARTA TWP	36002	7	15C	11 ANGELO DR	TOWNSHIP OF SPARTA	17.03	1.97	11.56%
SPARTA TWP	36002	25	2	49 ANGELO DR	REMICK, ERIC F & TATHIANA C	4.72	1.17	24.85%
SPARTA TWP	37001	6	1	REAR OF LOT 33.01	JCP&L CO C/O FIRST ENERGY TAX DEPT	16.21	8.25	50.87%
SPARTA TWP	37002	2	4A	477 WOODPORT RD	DENISE PROPERTIES, LLC	27.43	4.09	14.90%
SPARTA TWP	37002	3	15C	647 WOODPORT RD	TOWNSHIP OF SPARTA	17.64	6.09	34.52%
SPARTA TWP	37002	4	3B	309 WOODPORT RD	SOCHA, ROBERT & STEVEN	18.70	14.22	76.01%

Analysis and Parcel Recommendations: High Priority Properties for Water Resource Protection within 500 Feet of Public Land

Municipality	Block	Lot	Class	Property Location	Owner's Name	Parcel Acres	High Priority Acres	High Priority Percent
SPARTA TWP	37002	54	1	WALLACE TRACT	WORRIS, STANLEY F % MATTHEW WORRIS	4.36	2.74	62.79%
SPARTA TWP	37002	55	1	843 WOODPORT RD	WORRIS, STANLEY F % MATTHEW WORRIS	1.77	1.19	66.94%
SPARTA TWP	37002	71	2	731 WOODPORT RD	FASCHAN, WILLIAM J & MARYANNE	7.82	2.67	34.08%
SPARTA TWP	37002	73	2	727 WOODPORT RD	ILLENGWARTH, JOHN J & PICCOLO, L	14.78	10.67	72.17%
SPARTA TWP	50000	4	5B	ACROSS RR FROM LOT 6.04	N Y S & W RAILROAD	2.87	1.96	68.40%
SPARTA TWP	50000	15	5A	LAFAYETTE RD	N Y S & W RAILROAD	23.28	1.65	7.10%
SPARTA TWP	50000	30	5A	HOUSES CORNER RD	N Y S & W RAILROAD	7.31	1.20	16.39%
SPARTA TWP	50000	35	5A	SPARTA JUNCTION	N Y S & W RAILROAD	3.11	1.45	46.64%
STANHOPE BORO	10411	1	15C	OFF BROOKLYN RD	BOROUGH OF STANHOPE	19.50	7.22	37.03%
STANHOPE BORO	10615	3	15D	143 BROOKLYN RD	LUTHERAN CHURCH OF OUR SAVIOR	8.69	4.15	47.81%
STANHOPE BORO	11202	2	4A	5 FURNACE ST	SALMON BROS	6.10	1.72	28.14%
STANHOPE BORO	11202	4	1	PARKING AREA	US MINERAL PRODS CO/A DELAWARE CO	2.11	1.11	52.57%
STANHOPE BORO	11706	1	15C	144-148 STATE ROUTE 183	STATE OF NEW JERSEY D O T	6.44	1.69	26.17%
STILLWATER TWP	101	3	2	1051 OWASSA RD	PETRICCIONE, PETER & KAREN	11.56	1.74	15.07%
STILLWATER TWP	102	1.06	2	1033 OWASSA RD	HENDERSHOT, GLENN & MARTHA W	6.43	2.49	38.70%
STILLWATER TWP	102	1.07	1	1031 OWASSA RD	DRUKOVSKIS, AIVA	3.20	1.38	43.02%
STILLWATER TWP	502	17	2	944 HAMPTON RD	ANDO, JAMES & JEANETTE	4.52	1.09	24.10%
STILLWATER TWP	703	1.01	2	923 HAMPTON RD	NYSTROM, MICHAEL & CHEEKS, CLAFF	6.02	1.25	20.76%
STILLWATER TWP	703	1.04	1	HAMPTON RD	MARTIN, EARL & SHIRLEY	21.18	1.79	8.44%
STILLWATER TWP	801	1	3A	909 POSSUM HILL RD	ZINN, RICHARD	166.47	37.90	22.76%
STILLWATER TWP	801	2	3B	POSSUM HILL RD	WINGS ADVENTURES, INC	103.81	14.09	13.58%
STILLWATER TWP	801	11	2	997 MT BENEVOLENCE RD	CARRIERA, MARIE	9.30	1.33	14.28%
STILLWATER TWP	801	18	3A	1041 MT BENEVOLENCE RD	GIANGRASSO, ROBERT M & EVA G	10.66	1.82	17.06%
STILLWATER TWP	801	25.01	3A	1055 MT BENEVOLENCE RD	BENNETT, JOHN & AMY	13.49	1.24	9.16%
STILLWATER TWP	801	27.01	2	1044 OWASSA RD	MARCIANO, JOSEPH	4.43	2.60	58.59%
STILLWATER TWP	801	27.02	2	1050 OWASSA RD	MEISTER, DONALD & DEBRA	6.09	3.72	61.18%
STILLWATER TWP	801	27.03	2	1042 OWASSA RD	MILLER, STEPHAN	3.29	1.57	47.63%
STILLWATER TWP	801	27.04	2	1046 OWASSA RD	FLESZAR, ROMAN W & BERNICE S	4.96	2.95	59.43%
STILLWATER TWP	801	27.05	2	1048 OWASSA RD	CORPUS, VAUGHN & DAPHNE	2.95	1.82	61.74%
STILLWATER TWP	903	13	1	PLYMOUTH LAKE DR E	SAPINSKI, RICHARD J	7.16	1.20	16.78%
STILLWATER TWP	903	24	1	PLYMOUTH LAKE DR E	PHISTER, WILLIAM	2.13	1.70	79.94%
STILLWATER TWP	1201	65	1	DYKE DR	CLARKE, JOHN D & PHYLLIS	18.53	15.46	83.45%
STILLWATER TWP	1301	17	3A	992 OWASSA RD	BENNING, ROBERT T	31.87	7.97	25.01%
STILLWATER TWP	1401	5.02	2	1018 FAIRVIEW LAKE RD	DEBONIS, FRANK L & L SUE	6.89	1.44	20.86%
STILLWATER TWP	1401	11.01	3A	915 OWASSA RD	GEYER, HELEN I TST	60.92	5.85	9.61%
STILLWATER TWP	1501	2.01	4A	946 OWASSA RD	MOUNTAIN SHADOWS LAKE ASSN	64.73	2.83	4.37%
STILLWATER TWP	1501	3	3A	936 OWASSA RD	BAR-RAL, INC C/O CALITRE	95.01	10.24	10.77%
STILLWATER TWP	1501	5	3B	OWASSA RD	ASHTON, BARBARA A	50.46	13.13	26.02%
STILLWATER TWP	1501	6	3A	912 OWASSA RD	ASHTON, BARBARA A	49.07	2.75	5.61%
STILLWATER TWP	1501	11.01	3A	1010 FAIRVIEW LAKE RD	EICK, JOHN W SR & WHITNEY W	7.77	1.20	15.49%

Analysis and Parcel Recommendations: High Priority Properties for Water Resource Protection within 500 Feet of Public Land

Municipality	Block	Lot	Class	Property Location	Owner's Name	Parcel Acres	High Priority Acres	High Priority Percent
STILLWATER TWP	1501	19	3B	PARTRIDGE RD	MAJOR, WALTER K	19.74	1.30	6.61%
STILLWATER TWP	1501	23.05	3A	922 POSSUM HILL RD	DELSONTRO, NICHOLAS J	14.88	3.44	23.14%
STILLWATER TWP	1501	25	3A	912 POSSUM HILL RD	MC COY, JAMES V & MARY S	25.02	11.96	47.79%
STILLWATER TWP	1502	6	3B	OLD FOUNDRY RD	CHRISTIANA, MARK & FEZZA, BEATRICE	21.48	12.14	56.54%
STILLWATER TWP	1502	6.03	1	OLD FOUNDRY RD	STORM, HAROLD JR	1.70	1.20	70.76%
STILLWATER TWP	1601	6.07	2	972 OLD FOUNDRY RD	GRABOWSKI, GARY & ELLEN	5.74	1.63	28.34%
STILLWATER TWP	1601	8.02	2	1059 STILLWATER RD	BELLO, MATTHEW S & CHRISTINE M	2.23	1.12	50.47%
STILLWATER TWP	1601	8.03	2	1057 STILLWATER RD	ESTOCK, ALAN R & LINDA	2.66	1.23	46.23%
STILLWATER TWP	1601	9	3B	STILLWATER RD	BERARDI, ROCCO & ANTONIA	93.42	20.95	22.43%
STILLWATER TWP	1602	2	3B	STILLWATER RD	BERARDI, ROCCO & ANTONIA	74.41	4.43	5.95%
STILLWATER TWP	1602	12	3A	921 MT BENEVOLENCE RD	MOUNTFORD, THOMAS G & HEIDI B	31.43	1.08	3.45%
STILLWATER TWP	1602	12.06	2	931 MT BENEVOLENCE RD	MICHKO, JAMES V & PATRICIA A	9.61	1.04	10.78%
STILLWATER TWP	1605	3	3A	906 OLD TANNERY RD	COMMISSION ON CAMPS C/O GNJAC	129.87	4.43	3.41%
STILLWATER TWP	1801	1	2	1011 RT 521	PRZYBYLSKI, ELIZABETH	25.56	8.58	33.59%
STILLWATER TWP	1901	10	2	909 ANNE RD	ODDO, PETER A	7.26	2.86	39.38%
STILLWATER TWP	2001	5	4A	1040 RT 521	LOTUS WAY, LLC	2.35	1.21	51.40%
STILLWATER TWP	2301	1	3A	1003 RT 521	MISERENDINO, FRANK	29.21	8.07	27.64%
STILLWATER TWP	2301	14	3A	966-968 STILLWATER RD	NOTHSTINE, BRANDON D	132.46	15.96	12.05%
STILLWATER TWP	2301	52.01	2	935 FIVE POINTS LN	RUVOLO, MICHAEL J & ELIZA	3.75	2.17	57.82%
STILLWATER TWP	2301	53	1	FIVE POINTS LN	OMALLEY, JOHN & EMILY	26.46	1.82	6.88%
STILLWATER TWP	2401	19.03	3A	1011 STILLWATER RD	BUONO, VICTOR & GRACE	19.73	1.83	9.29%
STILLWATER TWP	2401	25.01	3A	912 MIDDLEVILLE RD	VOSPER, MICHELLE	143.37	1.04	0.72%
STILLWATER TWP	2401	32	3A	982 FAIRVIEW LAKE RD	WHITE, JOHN P	178.75	11.86	6.64%
STILLWATER TWP	2401	36	3B	FAIRVIEW LAKE RD	WHITE, JOHN P	16.74	1.41	8.42%
STILLWATER TWP	2401	40	3A	1033 OLD FOUNDRY RD	FUCHS, FREDERICK JR & IRENE	24.12	2.56	10.61%
STILLWATER TWP	2401	41	3B	OLD FOUNDRY RD	WHITE, JOHN P	23.91	8.73	36.49%
STILLWATER TWP	2401	49	3A	991 OLD FOUNDRY RD	DEIGHAN, JOHANNA	13.43	2.59	19.30%
STILLWATER TWP	2401	52.01	1	OLD FOUNDRY RD	WRONKA, MARY A ET AL	37.46	11.43	30.50%
STILLWATER TWP	2401	53	2	904 VERGA LN	NOTO, MICHAEL C & MARY	3.65	1.64	45.00%
STILLWATER TWP	2401	58	2	914 VERGA LN	MELCHIONNO, DAVID L	3.57	1.23	34.54%
STILLWATER TWP	2401	59	3B	OFF OLD FOUNDRY RD	LAURIDSEN, DAVID H & CLAIRE D	77.36	13.17	17.02%
STILLWATER TWP	2501	34	3A	997 FAIRVIEW LAKE RD	MATTES, DAVID	153.17	1.30	0.85%
STILLWATER TWP	2501	44	3A	912 FAIRVIEW LAKE LN	WERNER, STANLEY	15.80	2.21	13.98%
STILLWATER TWP	2501	44.01	3A	910A FAIRVIEW LAKE LN	WERNER, JAMES	29.63	8.04	27.12%
STILLWATER TWP	2601	7.02	2	964 OLD SCHOOLHOUSE RD	UR, SUE ANN	13.22	1.19	9.01%
STILLWATER TWP	2602	3.01	3A	920 HARDWICK RD	FRANCISCAN MISSIONARY CHARITIES, IN	92.99	3.03	3.26%
STILLWATER TWP	2602	11.01	3B	OLD SCHOOLHOUSE RD	BRANAGAN, JOHN M	54.69	1.41	2.59%
STILLWATER TWP	2602	11.04	2	971 OLD SCHOOLHOUSE RD	BAIR, JEFFREY S	12.94	3.02	23.33%
STILLWATER TWP	2602	14	3A	975 OLD SCHOOLHOUSE RD	GROSSKLAUS, RICHARD J	24.87	1.52	6.10%
STILLWATER TWP	2702	3	3A	915 MT HOLLY RD	BRASHER, LOUISE T	102.13	19.63	19.22%

Analysis and Parcel Recommendations: High Priority Properties for Water Resource Protection within 500 Feet of Public Land

Municipality	Block	Lot	Class	Property Location	Owner's Name	Parcel Acres	High Priority Acres	High Priority Percent
STILLWATER TWP	2807	1	3B	SO BROOKLAKE TR	TIPTON NE LAND HOLDINGS, LLC	11.56	1.85	16.02%
STILLWATER TWP	3101	16.01	3A	935 FAIRVIEW LAKE RD	CASTNER, GERALD L & IRMA M	106.70	19.79	18.55%
STILLWATER TWP	3302	3	3B	CEDAR RIDGE RD	KELSKY, RICHARD B	131.14	4.86	3.71%
STILLWATER TWP	3302	14	3A	924 MAPLE AVE	DINGERTOPADRE, ALEXANDER	121.82	4.34	3.57%
STILLWATER TWP	3302	16	3A	910 MAPLE AVE	LEE, BING C & CHAN L	63.11	10.79	17.09%
STILLWATER TWP	3302	17	3A	STONE BRIDGE RD	MALTON FARMS ASSOCIATES	19.30	12.84	66.49%
STILLWATER TWP	3303	1	3A	915 CEDAR RIDGE RD	KELSKY, RICHARD B	55.39	12.03	21.72%
STILLWATER TWP	3304	2.01	1	OLD STATION RD	STILL SPRINGS REAL ESTATE, LLC	2.58	2.00	77.56%
STILLWATER TWP	3306	3	15D	910 SADDLEBACK RD	CAMP NEJEDA FOUNDATION, INC	73.09	13.15	17.99%
STILLWATER TWP	3306	10	4A	915 MAIN ST	ROY BISCHOFF, INC	10.76	6.16	57.27%
STILLWATER TWP	3306	11	3A	921 MAIN ST	KNUTSEN, SUSAN S & ROY A	27.87	13.45	48.27%
STILLWATER TWP	3401	3	3A	927 STILLWATER RD	CASTNER, GERALD L & IRMA M	125.18	3.13	2.50%
STILLWATER TWP	3401	13	2	933 MIDDLEVILLE RD	SONDIKE, GWYN A TST	6.65	1.26	18.89%
STILLWATER TWP	3501	1	1	SADDLEBACK RD	SWEENEY, GEORGE T & PATRICIA I	8.78	4.50	51.25%
STILLWATER TWP	3501	2.01	3A	907 SADDLEBACK RD	WEST, CAROLYN O	108.16	16.94	15.66%
STILLWATER TWP	3501	6	2	918 POND BROOK RD	SLOTNICK, WARREN	24.10	10.35	42.94%
STILLWATER TWP	3501	7.01	3A	931 POTTERS RD	GEBHARD, WILLIAM E	10.61	2.57	24.19%
STILLWATER TWP	3501	7.04	1	POTTERS RD	EVERSWICK, ROBERT A	7.61	1.19	15.60%
STILLWATER TWP	3501	7.1	3A	931 POTTERS RD	GEBHARD, WILLIAM E	6.58	1.17	17.77%
STILLWATER TWP	3503	5.01	3A	903 OLD STATION RD	MERCURIO, JOSEPH & NANCY	12.90	7.79	60.40%
STILLWATER TWP	3504	10	3A	911 POND BROOK RD	MONROE, FLOYD A	47.13	1.24	2.63%
STILLWATER TWP	3504	11	3A	927-931 POND BROOK RD	CHARNER, JOHN & CYNTHIA	24.65	1.38	5.59%
STILLWATER TWP	3504	14	3A	933 RT 619	NEIL, MARGARET E & JENNIFER	67.45	10.29	15.25%
STILLWATER TWP	3601	16	4A	912 SWARTSWOOD RD	NORTH SHORE HOUSE, LLC	18.49	4.77	25.82%
STILLWATER TWP	3601	22.01	4A	902 SWARTSWOOD RD	A & B AUTO WRECKING CO	10.91	2.04	18.70%
STILLWATER TWP	3805	12.03	3B	OFF EAST SHORE DR	CONROY, HAL H & JOANNE A	28.92	4.25	14.71%
STILLWATER TWP	3805	19	1	SO SHORE DR	PAULINSKILL LAKE ASSN	22.41	10.13	45.20%
STILLWATER TWP	4408	5.02	2	917 HOMESTEAD DR	WOERSCHING, JEFFREY J & JANIS	4.32	1.65	38.24%
STILLWATER TWP	4408	7	2	921 HOMESTEAD DR	GOODING, KEITH T	2.74	1.02	37.18%
STILLWATER TWP	4408	8	2	923 HOMESTEAD DR	GANNING, MARY ELIZABETH & KENNETH	7.59	2.59	34.11%
STILLWATER TWP	4409	1	3A	925 HOMESTEAD DR	CONROY, HAL H & JOANNE A	6.98	1.62	23.23%
SUSSEX BORO	101	2	3A	21-23 LOOMIS AVE	KUPERUS, CHARLES & MARJORIE	30.18	20.35	67.44%
VERNON TWP	10	3.02	1	OWENS STATION ROAD	WESLEY, CHARLES	27.35	26.14	95.59%
VERNON TWP	10	6	1	133 OWENS STATION RD	PIERSON, DONALD F & HARRIETTE L	4.54	4.29	94.30%
VERNON TWP	10	11	2	129 OWENS STATION RD	NAPOLITANO, JOSEPH T & SUSAN	5.55	3.79	68.28%
VERNON TWP	10	22.02	1	OWENS	JALBERT, PATRICK & KUEHM-JALBERT, J	38.71	23.40	60.44%
VERNON TWP	10	26	3A	321 LK WALLKILL RD	PREDMORE, LARRY L & BRENDA ET AL	51.42	31.91	62.06%
VERNON TWP	11	3	3A	320 LK WALLKILL RD	PREDMORE, LARRY L & BRENDA ET AL	54.97	1.90	3.46%
VERNON TWP	20	10.02	2	1 PARKS LN	MURRAY, DENNIS G & LORI L	3.36	1.80	53.57%
VERNON TWP	20	10.03	2	3 PARKS LN	LAFFEND, EDWARD I & RACHEL	2.23	1.14	51.02%

Analysis and Parcel Recommendations: High Priority Properties for Water Resource Protection within 500 Feet of Public Land

Municipality	Block	Lot	Class	Property Location	Owner's Name	Parcel Acres	High Priority Acres	High Priority Percent
VERNON TWP	20	15.01	4A	11 LOUEMMA RD	ERICSON, M & K & BIANES, PAM	9.05	2.23	24.63%
VERNON TWP	20	18	15D	43 LOUEMMA RD	CAMP LOUEMMA INC	125.23	3.84	3.07%
VERNON TWP	20	29	1	GLENWOOD	COLONIAL DEVELOPERS LLC	45.13	1.93	4.27%
VERNON TWP	20.05	15.01	2	2 ARMSTRONG DR	GRAHAM, TODD & MARTHA	6.05	1.50	24.77%
VERNON TWP	22	4	2	1854 RT 565	TROJANOWSKI, STEVEN M	1.90	1.21	63.53%
VERNON TWP	22	8	15A	1832 RT 565	VERNON TOWNSHIP BOARD OF EDUCATION	13.68	2.72	19.88%
VERNON TWP	22	8.01	15A	1834 RT 565	VERNON TOWNSHIP BOARD OF EDUCATION	67.34	2.51	3.73%
VERNON TWP	31	1.02	3A	994 RT 517	GERTSEN, RONALD	28.16	25.31	89.91%
VERNON TWP	31	1.03	3A	980 RT 517	PANEQUE FARM, LLC	24.63	19.48	79.07%
VERNON TWP	31	1.04	2	970 RT 517	NORTON, STEVEN J	7.24	5.39	74.47%
VERNON TWP	31	3.01	3B	NY STATE LINE	SIEGEL TRUST	6.74	5.67	84.22%
VERNON TWP	31	7	2	956 RT 517	KOEHLER, FRANCIS E JR & YEZZI, N	34.51	25.43	73.70%
VERNON TWP	31.03	7	1	13 ANN PL-RECREATION AREA	SUSSEX ASSOCIATES	2.68	2.65	98.97%
VERNON TWP	32	10	3B	AMITY RD	BROWN, WILLIAM	123.27	9.97	8.08%
VERNON TWP	33.02	8	2	15 BUCKY LN	WATTLEY MICHAEL & MAGEE, C P	12.26	8.73	71.16%
VERNON TWP	41	7	3B	455-481 RT 94	THEOBALD, MARTIN	91.91	28.84	31.38%
VERNON TWP	42	3.02	3B	552 RT 94	GREAT BLUE (NY) HERONS II, LLC	26.77	1.48	5.54%
VERNON TWP	42	6.05	2	69-87 WAWAYANDA RD	LAKE COMMUNITY PROPERTY OWNERS ASSN	6.05	3.10	51.30%
VERNON TWP	43	1	3A	244 BARRETT RD	RITZER, ROBERT P & ETHEL E TST	44.37	2.06	4.65%
VERNON TWP	60	2	3B	947 WARWICK TPKE	VERA CORP	63.01	10.34	16.41%
VERNON TWP	60	8.08	3A	935 WARWICK TNPK	HOSSFELD, WILLIAM C	10.93	1.34	12.27%
VERNON TWP	60	8.09	3A	937 WARWICK TPKE	LAWRENCE, DOUGLAS & BETH	13.12	1.73	13.18%
VERNON TWP	61	1	3B	946 WARWICK TPKE	VERA CORP	42.35	9.93	23.45%
VERNON TWP	61	13	1	WARWICK TPKE	MINES, GERALDINE	10.15	1.98	19.53%
VERNON TWP	61	19	3A	63 LEBANON RD	RICHARDSEN, MARTEN & ROSEMARIE	7.84	2.07	26.40%
VERNON TWP	61	30	2	46 MELINDA LN	SUTERA, PATRICIA & SALLEROLI, N&M	47.93	23.40	48.82%
VERNON TWP	71	1	3A	101-115 BASSETTS BRIDGE R	SLAFF, CRAIG	16.36	1.39	8.52%
VERNON TWP	71	12	1	249 LWRD/142-148 OSRD	WESLOSKI, JOHN C/O C WESLEY	14.34	9.64	67.21%
VERNON TWP	72	15	2	38 GLENWOOD MTN RD	SCHREIBER, BERNARD & MARGARET	47.86	2.58	5.38%
VERNON TWP	72	20	15C	INLAND GLENWOOD MT	TOWNSHIP OF VERNON	23.66	1.88	7.94%
VERNON TWP	74.03	20	1	9-11 FOULTON TER	LAKE PANORAMA COMMUNITY ASSOC	4.22	2.91	69.01%
VERNON TWP	80	1	1	GLENWOOD	HIGHLANDS MANAGEMENT, LLC	78.32	8.50	10.86%
VERNON TWP	80	4	2	GLENWOOD	HIGHLANDS MANAGEMENT, LLC	65.85	19.24	29.22%
VERNON TWP	82	3	3A	32 LOUNSBERRY HOLLOW RD	MAYER, MARK H & PAMELA A	20.72	1.35	6.50%
VERNON TWP	82	6	3B	56 LOUNSBERRY HOLLOW RD	ESSES, ANN	11.55	6.81	58.91%
VERNON TWP	82	7	3A	22 END-O-LANE TRL	YOUNG, JOAN A & WILLIAM	78.30	1.18	1.51%
VERNON TWP	82	7.01	3A	58 LOUNSBERRY HOLLOW RD	JACOBSON, JOHN & CATHERINE	9.14	1.29	14.06%
VERNON TWP	82	7.03	3B	GLENWOOD	ESSES, ANN	42.32	3.83	9.05%
VERNON TWP	82	8	4A	1710-1756 RT 565	EMPIRE TFI JERSEY HOLDINGS, LLC	84.09	9.85	11.71%
VERNON TWP	82	13	1	72-86 LOUNSBERRY HOLLOW R	SULAKE CORP C/O DAVID CORREA	19.19	1.03	5.37%

Analysis and Parcel Recommendations: High Priority Properties for Water Resource Protection within 500 Feet of Public Land

Municipality	Block	Lot	Class	Property Location	Owner's Name	Parcel Acres	High Priority Acres	High Priority Percent
VERNON TWP	82	16.03	2	12 FORCIER CT	ZERBE,KATHRYN A	7.98	2.02	25.34%
VERNON TWP	82	16.04	1	11 FORCIER CT	FORCIER, BARBARA H	12.97	1.77	13.64%
VERNON TWP	83	1	1	19,67,89-97 LOUNSBERRY H	SULAKE CORP C/O DAVID CORREA	107.08	15.71	14.67%
VERNON TWP	83	4	1	73-87 LOUNSBERRY HOLLOW	SULAKE CORP C/O DAVID CORREA	10.59	8.71	82.23%
VERNON TWP	83	5.08	2	115 LOUNSBERRY HOLLOW RD	COSTA, OSCAR & MARIA E	6.44	3.85	59.87%
VERNON TWP	83	7	1	99 LOUNSBERRY HOLLOW RD	WALNUT HILL COUNTRY CLUB INC	8.98	2.08	23.17%
VERNON TWP	84.02	9	1	3-11 WEST GATE DR	STORM EST POA	4.69	4.14	88.25%
VERNON TWP	90	2	1	V V LAKE	FOUR STAR REALTY, LLC	21.28	18.85	88.56%
VERNON TWP	90	3	2	4 GOLDENROD PL	FOUR STAR REALTY, LLC	60.00	39.81	66.36%
VERNON TWP	91	1.13	1	3 BRIARWOOD RD	CLASSICLAKE ENTERPRISES, LLC	9.52	4.80	50.44%
VERNON TWP	91	1.17	1	2 BRIARWOOD RD	CLASSICLAKE ENTERPRISES, LLC	3.63	1.20	33.08%
VERNON TWP	91	1.18	3B	81 MAPLE GRANGE RD	BORISUK, ANDREW & SHEILA	17.29	9.95	57.51%
VERNON TWP	91	6.03	2	125 MAPLE GRANGE RD	KALAS, NICK & JOHN	6.59	1.23	18.68%
VERNON TWP	92	2	1	9 WISTERIA CT	CLASSICLAKE ENTERPRISES, LLC	19.39	10.25	52.88%
VERNON TWP	93	3	2	56 MAPLE GRANGE RD	STEVENS, JOHN & CAROL	4.19	1.40	33.50%
VERNON TWP	93	5.01	3A	66 MAPLE GRANGE RD	DAYON, JOHN	6.80	2.36	34.66%
VERNON TWP	93	6	3A	82 MAPLE GRANGE RD	BORISUK, ANDREW JR & SHEILA G	18.55	13.56	73.08%
VERNON TWP	93	6.01	3B	94 MAPLE GRANGE RD	DAYON, JOHN & EILEEN B	11.49	4.67	40.65%
VERNON TWP	102.14	11	1	BARRY LKS SEC A	LAKE COMMUNITY PROPERTY OWNERS ASSN	5.96	4.08	68.47%
VERNON TWP	104.03	10	1	BARRY LKS	LAKE COMMUNITY PROPERTY OWNERS ASSN	6.11	2.23	36.47%
VERNON TWP	112	1	3A	869-871 WARWICK TPKE	SACKLOW, JANET LYNN	98.61	19.30	19.57%
VERNON TWP	112	5	3A	849 WARWICK TNPK	LADORES, EMMA A LIVING TST	41.87	33.83	80.80%
VERNON TWP	120	9	2	23 KELLY RD	IVKOVIC, RADOMIR	1.93	1.10	56.72%
VERNON TWP	120	13	15C	INLAND WALLKILL RD	TOWNSHIP OF VERNON	22.04	21.49	97.48%
VERNON TWP	120	19.01	1	WALLKILL RIVER AREA	SCANNAVINO, EDWARD & LINDA	13.77	4.66	33.86%
VERNON TWP	120	21	1	INLAND WALLKILL RD	MC BRIDE C/O WILBUR VAN DOKKENBURG	8.97	2.12	23.67%
VERNON TWP	120	23	15C	INLAND WALLKILL RD	TOWNSHIP OF VERNON	5.18	5.18	100.00%
VERNON TWP	121	2.01	3B	160 LK WALLKILL RD	SMITH, MICHELE A	50.86	11.80	23.19%
VERNON TWP	132	26	15A	7 SAMMIS RD GM	VERNON TOWNSHIP BOARD OF EDUCATION	61.14	19.14	31.30%
VERNON TWP	132.09	10	2	31 BLACK WALNUT MTN RD	KLEESCHULTE, DAVID M & DARLENE K	11.19	6.02	53.78%
VERNON TWP	134	22	3A	99 SAND HILL RD	WALKER, A & MARY ELIZABETH	112.77	1.01	0.89%
VERNON TWP	140	4.01	4A	59 VERNON CROSSING	SALTONY, LLC	13.92	1.15	8.26%
VERNON TWP	140	7	1	67-87 VERNON CROSSING	ANTHEM RTY, C/O G NICOLAOU	76.16	22.41	29.42%
VERNON TWP	141	1				4.64	1.71	36.80%
VERNON TWP	141	2	4A	24 VERNON CROSSING	SIRIUS SATELITE RADIO,C/O SIRIUS XM	70.23	27.96	39.81%
VERNON TWP	141	3	1	34-44 VERNON CROSSING	VERNON PARTNERS, LLC	35.91	32.23	89.74%
VERNON TWP	141	5	5A	VERNON CROSSING	NEW YORK SUSQUEHANNA & WESTERN RR	7.90	2.00	25.34%
VERNON TWP	141	16	1	22 BLACK CREEK DR	NESHER, LLC	113.85	78.85	69.26%
VERNON TWP	141	16.01	1	INLAND	PAL CONSERVATORY, INC	129.95	91.95	70.76%
VERNON TWP	141	16.02	15F	25 CHURCH ST	VERNON TWP POLICE ATHLETIC LG, INC	13.53	1.36	10.08%

Analysis and Parcel Recommendations: High Priority Properties for Water Resource Protection within 500 Feet of Public Land

Municipality	Block	Lot	Class	Property Location	Owner's Name	Parcel Acres	High Priority Acres	High Priority Percent
VERNON TWP	141	17	3B	78-110 SAND HILL RD	WALKER, A & MARY ELIZABETH	85.30	17.13	20.08%
VERNON TWP	143	7	3A	344 RT 94	HYNES, MARGARET	101.35	4.23	4.17%
VERNON TWP	143.01	5	2	30 BUTTERNUT DR	SICILIATO,CATHERINE C/O LISA	1.80	1.11	61.82%
VERNON TWP	147	4	1	341 RT 94	CALIFON ASSOC	2.34	1.44	61.53%
VERNON TWP	150.14	1	1	303 E LAKESHORE DR EXT	HIGHLAND LAKES CNTRY CLB & COM ASSN	1.85	1.11	59.82%
VERNON TWP	155	3	1	H L ACREAGE	HIGHLAND LAKES CNTRY CLB & COM ASSN	35.69	2.71	7.60%
VERNON TWP	155	5.01	1	175-181 BREAKNECK RD	HIGHLAND LAKES CNTRY CLB & COM ASSN	50.38	1.74	3.46%
VERNON TWP	156.01	1	1	1 HIGH ST/4 & 7 FOREST ST	CHHABRA, GULSHAN	26.68	8.07	30.26%
VERNON TWP	157	1	1	LK WANDA	SCHWARZ, KARL	9.26	1.61	17.38%
VERNON TWP	157.01	34	3B	29-33 PADDOCK AVE 22 MAPL	KOLARITSCH, CHARLES & SUSAN	33.27	6.47	19.44%
VERNON TWP	171	1.03	2	66 LK WALLKILL RD	DALANE, STEPHEN & BARBARA	10.63	6.02	56.63%
VERNON TWP	171	1.08	2	6 TUDOR HILL DR	GOSES, ROBERT & KAREN	3.19	1.32	41.45%
VERNON TWP	171	2	2	64 LK WALLKILL RD	MAEHRLEIN, THOMAS & DEBORAH	18.55	1.77	9.52%
VERNON TWP	172.11	1	1	2 SLEEPY HOLLOW RD/36-40L	HEALYS HOLLOW FARM, LLC	6.96	1.63	23.46%
VERNON TWP	180.05	100	3A	LK POCHUNG	LAKE POCHUNG O/A C/O C SHOTMEYER	227.60	1.53	0.67%
VERNON TWP	182	12.01	3B	140 DREW RD	DREW, CATHERINE S, LLC C/O S KUBIE	10.40	6.51	62.61%
VERNON TWP	182	12.02	3B	136 DREW RD	DREW, CATHERINE S, LLC C/O S KUBIE	12.00	8.42	70.21%
VERNON TWP	183	7.01	2	66 MAC PEEK RD	DOLLBAUM, FRANCIS A III & KIMBERLY	3.75	1.40	37.34%
VERNON TWP	183	10	5A	L & H R R	NEW YORK SUSQUEHANNA & WESTERN RR	8.66	3.04	35.06%
VERNON TWP	183	10.03	5A	L & H R R	NEW YORK SUSQUEHANNA & WESTERN RR	1.75	1.75	100.00%
VERNON TWP	183	11	2	2,4&10 LAZIER LN	LAZIER, ALLAN W	4.86	1.27	26.12%
VERNON TWP	184	2.03	4A	58 SAND HILL RD	ROMANELLI, CARMIN	3.28	1.82	55.40%
VERNON TWP	184	7	1	SAND HILL RD	SAMMIS, LEO	4.49	4.49	100.00%
VERNON TWP	184	11	5A	L & H R R	NEW YORK SUSQUEHANNA & WESTERN RR	5.51	1.78	32.39%
VERNON TWP	184	13	4A	193 RT 94	MOUNTAIN CRK RST C/O K MURPHY	106.10	35.22	33.19%
VERNON TWP	184	25.01	1	ALONG RR	MOUNTAIN CRK RST C/O K MURPHY	14.93	11.45	76.67%
VERNON TWP	190	10.04	4A	196 RT 94	MOUNTAIN CRK RST C/O K MURPHY	56.71	3.17	5.59%
VERNON TWP	190	28	1	11 SUSAN VALLEY TERR	ECKHARDT, BRIAN & STACY	17.04	1.83	10.72%
VERNON TWP	190	28.01	1	13 SUSAN VALLEY TERRACE	NEW AGE HOMES, LLC 0	4.49	2.50	55.55%
VERNON TWP	190	28.02	1	9 SUSAN VALLEY TERRACE	NEW AGE HOMES, LLC	6.58	4.45	67.66%
VERNON TWP	190	28.03	1	7 SUSAN VALLEY TERRACE	NEW AGE HOMES, LLC	3.19	2.54	79.41%
VERNON TWP	190	28.04	1	5 SUSAN VALLEY TERRACE	ROMAN, EUGENE & AMELIA	3.24	2.15	66.26%
VERNON TWP	190	28.05	2	3 SUSAN VALLEY TERRACE	ROMAN, GENE & AMELIA	3.96	2.25	56.87%
VERNON TWP	190.10	17	2	4 SILVERDALE LN	HATTRICH, JOHN E & PATRICIA A	3.77	1.12	29.85%
VERNON TWP	190.12	6	2	13 CECILIA CT	MC KENDRY, JOHN & NEWMAN, AUDREY I	24.55	9.72	39.59%
VERNON TWP	191	15	3B	34 HIGHLAND LAKES RD	DRISCOLL, KAREN L	20.23	10.78	53.29%
VERNON TWP	194.05	14	1	13-21 MOUNTAIN TRL	GIRLANDO, PHILIP & DONNA	6.55	1.88	28.66%
VERNON TWP	194.07	2	2	6 MOUNTAIN TRL	KING, PATRICK & MARJORIE	1.37	1.08	78.58%
VERNON TWP	194.07	8	2	31 MEADOW LANE	FANNIE MAE	1.82	1.12	61.37%
VERNON TWP	194.07	11	2	37 MEADOW LANE	GANGEL, MIRIAM G	2.26	1.38	61.25%

Analysis and Parcel Recommendations: High Priority Properties for Water Resource Protection within 500 Feet of Public Land

Municipality	Block	Lot	Class	Property Location	Owner's Name	Parcel Acres	High Priority Acres	High Priority Percent
VERNON TWP	194.07	12	2	39 MEADOW LANE	DISKIN, CINDY	3.13	1.74	55.54%
VERNON TWP	195	31	3A	437-455 RT 515	EMILIE STEHIL KNOERZER TST	26.35	3.79	14.39%
VERNON TWP	195	37	1	134-136 RT 515	HIGHLAND LAKES REAL ESTATE, LLC	17.62	1.26	7.18%
VERNON TWP	201	3.01	2	115 HIGHLAND LKS R	IZZO, MARK & LORRI I	5.68	4.75	83.64%
VERNON TWP	201.02	3	2	81 HIGHLAND LAKES ROAD	HUHN, DOUGLAS J	4.35	2.43	55.94%
VERNON TWP	201.03	1	2	93 HIGHLAND LAKES ROAD	SINGH, SURJIT	12.62	7.92	62.70%
VERNON TWP	202	1	1	100 HIGHLAND LAKES ROAD	RUPNOW, DONALD E & MICHIKO	58.65	1.37	2.33%
VERNON TWP	203	3	3A	10 LAUREL LK	ROUND LK REALTY C/O SECRETARY	75.31	18.76	24.92%
VERNON TWP	203	4.02	3A	240 RT 515	EMERY, EDWIN & CORINE	11.75	7.75	65.95%
VERNON TWP	210	9	4A	CANISTEAR MT	ASC OF NJ RIF & PISTOL CLUBS	47.68	15.16	31.79%
VERNON TWP	222	11	3A	78 LK POCHUNG ROAD	HALIK, KAREN	32.40	9.60	29.64%
VERNON TWP	230	1	3B	94-114 LK POCHUNG RD	GLUCK, STEVEN M & COLLEEN M	51.41	6.98	13.57%
VERNON TWP	232	12	15C	114 RT 94	TOWNSHIP OF VERNON	32.93	3.33	10.12%
VERNON TWP	240	4	1	225-247 RT 515	MOUNTAIN GATE, LLC	122.09	12.43	10.18%
VERNON TWP	240	6	3A	1 MUD POND ROAD	KANOFSKY, ROYCE RES TST % GLASSMAN	80.93	1.73	2.14%
VERNON TWP	240	9	3A	SAND POND RD LK WILDWOOD	MORFORD CONSERVATION C/O MEEKER, EL	275.79	12.23	4.44%
VERNON TWP	267	1.06	2	191 SCENIC LKS ROAD	DAVENPORT, GORDON & BRADARIC, S	4.89	2.69	55.01%
VERNON TWP	270	11.06	3B	12 OLD RUDETOWN RD	ROUTE 94 DEVELOPMENT CORP	73.96	32.70	44.22%
VERNON TWP	270	24	3A	279 RUDETOWN ROAD	HELEN LYONS LLC C/O K. MCCHESENEY	125.04	23.19	18.55%
VERNON TWP	270	25	3A	270 RUDETOWN ROAD	KELLAR, MARY ANN	13.25	1.93	14.53%
VERNON TWP	280	21	3A	266 RUDETOWN ROAD	CICERALE, MICHAEL J & TANYA R	9.79	2.25	22.97%
WALPACK TWP	0	0				491.44	6.83	1.39%
WALPACK TWP	601	13	4A	RTE 615	WALPACK INN	39.33	2.86	7.27%
WALPACK TWP	601	17.A	4A	9 RT 615	SALAZAR, KENNETH LLC	75.64	10.74	14.19%
WALPACK TWP	1502	12				122.44	21.29	17.39%
WANTAGE TWP	2	16.01				2.93	2.09	71.29%
WANTAGE TWP	2	17.01	3A	132 LOWER UNIONVILLE RD	MCMANUS, WILLIAM J & NICKI E	67.07	16.05	23.93%
WANTAGE TWP	2	22.01	15F	33 JUDGE BEACH RD	LISS FAMILY TST	82.16	18.22	22.18%
WANTAGE TWP	2	25	3B	JUDGE BEACH RD	LISS FAMILY TST	7.08	6.87	97.01%
WANTAGE TWP	2	30.04	1	LOWER UNIONVILLE RD	EBERS, FREDERICK LEO & MYOUNG-RYEH	6.68	2.21	33.04%
WANTAGE TWP	2	41	15C	409 RT 23	STATE OF NEW JERSEY D O T	9.35	3.66	39.18%
WANTAGE TWP	2	47	4A	387 RT 23	COOKE PROP,LLC C/O DONNA COOKE	3.67	1.46	39.84%
WANTAGE TWP	2	51	3A	10 KUPERUS LN	MEADOWRIDGE PROPERTIES, LLC	14.87	7.16	48.16%
WANTAGE TWP	2	51.01	15D	1441 RT 565	HOPE EVANGELICAL FREE CHURCH	12.51	3.78	30.17%
WANTAGE TWP	2	51.02	3B	KUPERUS LN	KUPERUS, ANNE & CHARLES TST	41.72	4.82	11.55%
WANTAGE TWP	4	1.06	1	RT 23	VALLEY VIEW MANOR AT WANTAGE, INC	50.01	1.99	3.98%
WANTAGE TWP	7	7.02	4A	267 RT 23	HAGGERTY, WENDELL S & LINDA J	1.95	1.09	56.19%
WANTAGE TWP	7	7.03	4A	1440 RT 565	AMES RUBBER CORP C/O WILLIAM KOVACH	27.64	11.25	40.70%
WANTAGE TWP	7	11	4A	285 RT 23	BAJWA, MANJIT S & KAUR, RAVINDER	4.11	1.38	33.67%
WANTAGE TWP	7	17.01	3B	103 RT 23	BASSANI, DONALD	17.09	1.31	7.64%

Analysis and Parcel Recommendations: High Priority Properties for Water Resource Protection within 500 Feet of Public Land

Municipality	Block	Lot	Class	Property Location	Owner's Name	Parcel Acres	High Priority Acres	High Priority Percent
WANTAGE TWP	7	19	4A	75 RT 23	NAISBY, JAMES & DIANE 2007 TST	17.26	8.80	50.96%
WANTAGE TWP	8	1.02	1	17 RT 23	RT 23 WANTAGE, LP	1.98	1.41	70.99%
WANTAGE TWP	11	5	1	64 RT 23	BICSAK BROTHERS REALTY, LLC	154.71	1.56	1.01%
WANTAGE TWP	11	10	3A	POND SCHOOL RD	HAVENS FAMILY, LLC	341.18	23.77	6.97%
WANTAGE TWP	11	11.01	3A	129 POND SCHOOL RD	LEACH, JAMES	38.32	20.13	52.53%
WANTAGE TWP	11	11.07	3A	POND SCHOOL RD	HAVENS FAMILY, LLC	24.08	9.00	37.38%
WANTAGE TWP	11	15.01	3A	159 POND SCHOOL RD	FISHER, ROBERT L & ELISSA C	147.20	34.02	23.11%
WANTAGE TWP	12.01	2.01	3A	190 POND SCHOOL RD	DROSSEL, KAREN & JOSEPH	5.53	1.73	31.22%
WANTAGE TWP	12.01	2.06	3B	POND SCHOOL RD	KIEB, KATHLEEN & DROSSEL, KAREN	41.02	1.37	3.33%
WANTAGE TWP	12.01	13.01	1	61 COMPTON RD	MEISSNER, JASON	2.09	1.06	50.54%
WANTAGE TWP	12.01	14	3A	123 LEWISBURG RD	MAJESTIC HILLS, INC C/O R LANGE	198.12	12.79	6.46%
WANTAGE TWP	12.01	16.01	3B	BEAVER RUN RD	MAJESTIC HILLS, INC C/O R LANGE	33.82	3.21	9.48%
WANTAGE TWP	14	16.01	3A	3 LEWISBURG RD	HILLARD, FRED W. & HAROLD D.	155.22	8.22	5.30%
WANTAGE TWP	15	3.01	3B	BEAVER RUN RD	TAMBOER, LEONARD M & LOUISE D	27.60	1.14	4.12%
WANTAGE TWP	15.01	1	1	BEAVER RUN RD	CO GAM INDUSTRIES, INC	14.94	1.97	13.16%
WANTAGE TWP	16	2	3A	3 SPREEN RD	MARAGLIANO, GEORGE A	77.17	23.21	30.07%
WANTAGE TWP	16	6	3A	RT 565	HOUGH, THOMAS R & SUSAN B	58.41	7.83	13.41%
WANTAGE TWP	16	8	3B	OFF RT 565	HOUGH, THOMAS R & SUSAN B	20.61	7.16	34.74%
WANTAGE TWP	17	3	3B	SPREEN RD	TURNQUIST, ERIC	7.28	6.05	83.09%
WANTAGE TWP	17	4.01	3A	162 LEWISBURG RD	OSTROWSKI, RUDOLPH W	52.47	22.33	42.55%
WANTAGE TWP	17	4.04	1	146-148 LEWISBURG RD	OSTROWSKI, GREGG & MARNEY	10.39	1.02	9.79%
WANTAGE TWP	17	5	3B	RT 565	ELSTON, DONALD A & DONALD JR	7.19	5.67	78.84%
WANTAGE TWP	17	10.01	3B	RT 565	MAJESTIC HILLS CORP	86.10	12.71	14.76%
WANTAGE TWP	17	13	3B	RT 565	MAJESTIC HILLS, INC C/O R LANGE	157.60	67.79	43.02%
WANTAGE TWP	17	21	3B	LEWISBURG RD	OSTROWSKI, RUDOLPH W	28.93	17.79	61.49%
WANTAGE TWP	17	22	3B	RT 565	MAJESTIC HILLS, INC	76.89	53.02	68.96%
WANTAGE TWP	17	23.01	3B	RT 565	ELSTON, DONALD A & DONALD JR	57.34	8.43	14.69%
WANTAGE TWP	17	23.02	3B	RT 565	ROSSELLI, SCOTT & KIMBERLY	16.05	2.53	15.73%
WANTAGE TWP	17	27	3B	RT 565	TURNQUIST, ERIC	69.86	20.09	28.75%
WANTAGE TWP	17	27.01	3B	RT 565	TURNQUIST, ERIC	63.98	11.14	17.42%
WANTAGE TWP	18	1.01	3B	OFF RT 639	KUPERUS, MILES ET AL	113.52	70.28	61.91%
WANTAGE TWP	18	12.01	3A	124 RT 565	FERRARO, ANTONIO & LUCIA	23.84	3.26	13.66%
WANTAGE TWP	18	12.08	4A	LEWISBURG RD	WHEN PIGS FLY	22.21	4.12	18.54%
WANTAGE TWP	18	15	3B	LEWISBURG RD	80 LEWISBURG ROAD, LLC	6.12	2.94	48.00%
WANTAGE TWP	18	25	3A	80 LEWISBURG RD	80 LEWISBURG ROAD, LLC	19.04	2.37	12.45%
WANTAGE TWP	18	36.01	3A	LEWISBURG RD	TARRATS, LAURA	32.05	3.81	11.90%
WANTAGE TWP	18	38.01	3B	LEWISBURG RD	TARRATS, LAURA	5.96	2.92	48.96%
WANTAGE TWP	18	38.02	3B	LEWISBURG RD	HILLARD, FRED W & HAROLD D	4.03	3.53	87.58%
WANTAGE TWP	18	40	4A	438 RT 23	SUSSEX SALES & SERVICE	12.97	3.04	23.46%
WANTAGE TWP	21	11.01	3A	10 MAIDA DR	BASSO, PATRICK	26.94	1.47	5.47%

Analysis and Parcel Recommendations: High Priority Properties for Water Resource Protection within 500 Feet of Public Land

Municipality	Block	Lot	Class	Property Location	Owner's Name	Parcel Acres	High Priority Acres	High Priority Percent
WANTAGE TWP	21	18.01	3A	32 POSSUM GLEN RD	SCHWARTZ, MILTON & WOLFF, ARLENE	8.96	1.62	18.03%
WANTAGE TWP	21	18.03	3A	26 POSSUM GLEN RD	PARROTT, JEFFREY M & LISA	24.08	1.86	7.72%
WANTAGE TWP	22	2	3B	POSSUM GLEN RD	SMITH, RICHARD A & M PATRICIA	5.75	4.01	69.72%
WANTAGE TWP	22	11.01	3B	RT 284	WANTAGE CEM-GREENBURG TRAURIG	58.86	5.63	9.57%
WANTAGE TWP	22	13	3B	RT 284	WANTAGE CEM-GREENBERG TRAURIG	74.82	21.45	28.66%
WANTAGE TWP	23	4	3A	25 ROSE MORROW RD	COYLE, RYAN M	13.64	5.49	40.24%
WANTAGE TWP	23	4.01	2	33 ROSE MORROW RD	FERLAUTO, JAMES A SR	6.13	2.23	36.35%
WANTAGE TWP	23	5	4A	35 ROSE MORROW RD	PAK, LLC	19.23	1.96	10.21%
WANTAGE TWP	23	6.01	3B	ROSE MORROW RD	MOBIUS, DODD D & KELLY J	40.85	1.88	4.61%
WANTAGE TWP	23	9.01	2	ROSE MORROW RD	BAUMANS DOGDOME, LLC	4.70	1.03	21.97%
WANTAGE TWP	23	9.04	3A	69 ROSE MORROW RD	ROEMER, GARY A & MARSHA A S	11.61	1.17	10.09%
WANTAGE TWP	23	13.06	2	32 SALLY HARDEN RD	SCYMANSKI, BETTY A	5.39	1.32	24.42%
WANTAGE TWP	23	13.07	2	38 SALLY HARDEN RD	GIANGERUSO, WILLIAM III & LAURA R	4.59	1.30	28.42%
WANTAGE TWP	23	13.08	2	42 SALLY HARDEN RD	KNOSPLER, LINDA	4.74	1.02	21.54%
WANTAGE TWP	23	13.09	2	44 SALLY HARDEN RD	MITCHELL, CHARLES J & WENDY L	12.80	7.25	56.62%
WANTAGE TWP	24	7	3B	RT 284	BITTEN, ALLAN	38.42	4.80	12.49%
WANTAGE TWP	24	18	3A	LOTT RD	STEINBRUCH, ROBERT W & CHERYL	89.64	19.36	21.60%
WANTAGE TWP	26	10	3A	134 LOTT RD	VAN ACKER, MARK ETAL-VAN ACKER, OSCAR	58.59	2.89	4.93%
WANTAGE TWP	26	13	3B	LOTT RD	HF WNJ, LLC	67.96	4.40	6.48%
WANTAGE TWP	28	8.01	1	RT 284	MARDIAN, LLC	4.45	1.34	30.19%
WANTAGE TWP	29	2.01	3A	141 LOTT RD	MAIER, ERIC & DIANE	47.02	7.79	16.56%
WANTAGE TWP	29	2.05	2	173 LOTT RD	KERVATT, CHRISTOPHER	2.97	1.01	33.85%
WANTAGE TWP	29	2.07	2	167 LOTT RD	LUNGREN, RHONDA J & DANIEL P	3.03	1.50	49.40%
WANTAGE TWP	29	13.01	3B	WOLFPIT RD	ORIOLO, DONALD II ENTERPRISES	41.78	16.59	39.71%
WANTAGE TWP	29	13.06	2	151 WOLFPIT RD	TUIT, KENNETH & GERALDINE	3.00	1.09	36.16%
WANTAGE TWP	30	1.04	3A	22 BLACK DIRT RD	GANNON, RICHARD W	34.89	6.40	18.35%
WANTAGE TWP	30	1.05	3B	BLACK DIRT ROAD	TWEER, AILEEN & GANNON, RICHARD W	18.92	3.65	19.29%
WANTAGE TWP	30	1.06	3A	18 BLACK DIRT ROAD	VERMEULEN, LAURENCE	20.71	1.96	9.45%
WANTAGE TWP	30	4	15C	QUARRY RD	TOWNSHIP OF WANTAGE	13.34	7.42	55.60%
WANTAGE TWP	30	8	3B	RT 651	SUSSEX SO ASSOC C/O ALAN WOLPERT	94.41	11.73	12.42%
WANTAGE TWP	32	4	1	17 MT SALEM	SUSSEX SOUTH ASSOC, L P	8.10	1.09	13.45%
WANTAGE TWP	32	9	3A	241 UNIONVILLE RD	GEBAUER, SEAN & ANNETTE	59.78	4.30	7.19%
WANTAGE TWP	33	7.01	3B	UNIONVILLE RD	SUSSEX SO ASSOC C/O ALAN WOLPERT	74.14	16.77	22.61%
WANTAGE TWP	33	21	3A	44 CLOVE RD	MNL FARM, LLC C/O GMA	87.44	3.53	4.03%
WANTAGE TWP	34	3.02	1	BLACK DIRT RD	STONEWALL FARMS, LLC	35.76	7.45	20.83%
WANTAGE TWP	34	4	3B	RT 651	SUSSEX SO ASSOC C/O ALAN WOLPERT	98.30	24.55	24.97%
WANTAGE TWP	34	5	3B	UNIONVILLE RD	HAAR, GARY M & JACQUELINE J	27.50	18.11	65.86%
WANTAGE TWP	35	2.06	3B	QUARRY RD	TAHAN, MARK & ANTOINETTE	6.70	3.00	44.84%
WANTAGE TWP	35	2.11	2	65 QUARRY RD	WILLIAMS-ZELASKO, DOREEN & GREGORY	5.23	1.67	32.01%
WANTAGE TWP	35	3	3A	71 QUARRY RD	DOBBS, LOU & DEBI	11.90	3.32	27.93%

Analysis and Parcel Recommendations: High Priority Properties for Water Resource Protection within 500 Feet of Public Land

Municipality	Block	Lot	Class	Property Location	Owner's Name	Parcel Acres	High Priority Acres	High Priority Percent
WANTAGE TWP	36	7.01	3A	53 LOTT RD	VANDERBECK, FREDERICK ET AL	45.74	13.28	29.04%
WANTAGE TWP	36	7.02	1	LOTT RD	RIZZO, JOHN A & DALE K	1.64	1.19	72.21%
WANTAGE TWP	36	8	2	65 LOTT RD	RIZZO, JOHN A & DALE K	2.45	1.28	52.39%
WANTAGE TWP	36	10.01	3B	WOLFPIT RD	DOBBS, LOU & DEBI	60.70	6.66	10.97%
WANTAGE TWP	36	10.05	2	101 LOTT RD	KRUTULIS, T & GUGLIELMO,B & M	2.77	1.70	61.55%
WANTAGE TWP	36	12	3A	112 QUARRY RD	DOBBS, LOU & DEBI	44.02	7.13	16.21%
WANTAGE TWP	36	13.01	3B	QUARRY RD	DOBBS, LOU & DEBI	91.23	4.68	5.13%
WANTAGE TWP	37	8	3B	SALLY HARDEN RD	GENSHEIMER, ROBERT P	68.08	4.25	6.25%
WANTAGE TWP	38	1.01	3A	WOLFPIT RD	COSH, MARIE	97.96	1.05	1.07%
WANTAGE TWP	38	5.01	3A	68 UNIONVILLE RD	TIER HAUS FARMS, LLC	68.12	12.57	18.46%
WANTAGE TWP	39	14.01	3B	ROSE MORROW RD	YOUNG, W WAYNE & BARBARA A	20.72	2.38	11.48%
WANTAGE TWP	40	3.01	3A	90 CENTRAL SCHOOL RD	PALLADINO, JAMES & CAROL	40.05	2.37	5.91%
WANTAGE TWP	44	6	3A	25 RT 284	GALASSO, STEVE ET AL	61.69	2.50	4.05%
WANTAGE TWP	44	7.01	2	49 RT 284	MYER, JOHN W & JOAN C	2.82	1.15	40.66%
WANTAGE TWP	44	13.02	4C	10 LAYTON RD	AWBURY APARTMENTS, LP ET AL	67.07	7.63	11.37%
WANTAGE TWP	113	8.06	3A	121 SHERMAN RIDGE RD	TIEDEMAN, WILLIAM F & HOLLY C	11.86	1.49	12.54%
WANTAGE TWP	113	8.07	2	125 SHERMAN RIDGE RD	LOBELLO, RICHARD & SHANNON	5.37	1.18	22.07%
WANTAGE TWP	113	8.08	2	129 SHERMAN RIDGE RD	CASAPULLA, JAMES M & FLORENCE	6.75	2.54	37.59%
WANTAGE TWP	113	8.10	2	131 SHERMAN RIDGE RD	KIER, CHARLES BYRON	6.77	1.71	25.28%
WANTAGE TWP	113	8.11	2	133 SHERMAN RIDGE RD	PERLEE, ROBERT W & JEAN C	9.06	1.80	19.84%
WANTAGE TWP	113	11.01	3A	96 RT 628	FORUM HOMES, INC	131.81	7.27	5.51%
WANTAGE TWP	117	27.01	3B	RT 565	ELSTON, DONALD A & DONALD JR	52.72	3.49	6.61%
WANTAGE TWP	117	32.01	1	284 RT 565	ROLLING HILLS PROP/LUXOR CAPITAL	80.44	1.23	1.53%
WANTAGE TWP	120	11	3A	73 HAGGERTY ROAD	WESHNAK, B & C 2004 IRREVOCABLE TST	140.94	3.60	2.56%
WANTAGE TWP	120	13.01	3B	HAGGERTY RD	WESNAK, BARRY & CAROL A C TST	168.15	22.18	13.19%
WANTAGE TWP	121	20.07	3B	DECKER ROAD	WINGLE, RICHARD P JR	9.18	1.30	14.20%
WANTAGE TWP	123	3.01	3A	151 HOLLAND RD	PALMER, SCOTT M & LORI A	69.29	6.22	8.97%
WANTAGE TWP	123	3.08	2	2 SYTSEMA PL	DEVRIEZE, THOMAS E & CHRISTINE H	3.62	1.35	37.41%
WANTAGE TWP	123	3.10	2	4 SYTSEMA PL	VAN HORN, RAY & STILES, TAMI	3.68	1.64	44.54%
WANTAGE TWP	123	3.11	2	3 SYTSEMA PL	HURLEY, DONNA L	4.86	3.01	62.08%
WANTAGE TWP	123	4	2	102 BEEMER CHURCH RD	KLECHA, WILLIAM J & CLAUDIA A	2.56	1.45	56.60%
WANTAGE TWP	123	5.05	3B	HAGGERTY RD	KELLY, PATRICK & MARJORIE	13.05	3.74	28.68%
WANTAGE TWP	123	5.06	3B	HAGGERTY RD	KELLY, PATRICK & MARJORIE	10.26	3.34	32.57%
WANTAGE TWP	123	5.07	3B	HAGGERTY RD	KELLY, PATRICK & MARJORIE	12.57	2.69	21.43%
WANTAGE TWP	123	6.01	2	138 HAGGERTY RD	BUSH, LLAWAYNE	9.11	1.62	17.75%
WANTAGE TWP	123	6.03	2	126 HAGGERTY RD	KOPEC, RONALD M & MARION E	4.92	1.95	39.59%
WANTAGE TWP	123	6.04	2	160 DECKER RD	LATZA, BARBARA	4.69	1.68	35.93%
WANTAGE TWP	123	7	3A	152 DECKER RD	MALONE, EMIL A & ANNE CK	60.97	16.88	27.68%
WANTAGE TWP	125	1.17	1	OFF BEEMER CHURCH RD	MESSINA, JOSEPH V & FOSTEK, J P	4.16	2.16	51.92%
WANTAGE TWP	125	3.17	2	12 POND VIEW DR	POST, WILLIAM & LUZVIMINDA	8.49	3.84	45.19%

Analysis and Parcel Recommendations: High Priority Properties for Water Resource Protection within 500 Feet of Public Land

Municipality	Block	Lot	Class	Property Location	Owner's Name	Parcel Acres	High Priority Acres	High Priority Percent
WANTAGE TWP	125.01	7	2	3 MARTINGALE DR	CORNELIUS, MARK L & BARRY J	4.81	2.16	45.01%
WANTAGE TWP	125.01	12	2	21 MARTINGALE DR	GROSSI, CARL T III & LILLIAN	3.84	2.28	59.36%
WANTAGE TWP	126	2	4A	RT 519	SPACE FARMS, INC	65.59	13.13	20.01%
WANTAGE TWP	126	12	3A	174 RT 519	BARTSCH, WILLIAM J	34.78	11.27	32.41%
WANTAGE TWP	127	4.02	3A	383 RT 519	SYTSEMA, H WILLIAM & HOLLY L	88.25	1.73	1.96%
WANTAGE TWP	127	9.01	3B	LUSSCROFT RD	HAGGERTY FARMS	44.36	1.27	2.86%
WANTAGE TWP	127	11.01	2	66 LUSSCROFT RD	MARTIN, JEFFREY A & SUSAN	26.37	15.68	59.46%
WANTAGE TWP	127	11.02	3A	48 LUSSCROFT RD	SPACE, ERIC C & LINDA J	28.46	4.96	17.44%
WANTAGE TWP	129	4.07	3A	48 HOLLAND RD	HARALAMBOPOULOS, GUS	15.74	3.20	20.32%
WANTAGE TWP	129	5.02	3A	10 HOLLAND RD	RESELLI, BARBARA & MARTINO	16.13	1.58	9.77%
WANTAGE TWP	129	7.01	3A	RT 519	SYTSEMA, H WILLIAM & HOLLY L	27.74	3.61	13.02%
WANTAGE TWP	130	7	3B	DYER RD	SARGENT, CHARLES A & AUDREY D	71.07	12.31	17.31%
WANTAGE TWP	130	8.16	2	41 HOLLAND RD	VANDER GROEF, NEAL & KAREN	9.56	1.19	12.45%
WANTAGE TWP	132	1.01	3A	41 BERRY RD	WARGACKI,WALTER G & BARBARA A	56.16	4.71	8.39%
WANTAGE TWP	133	16.01	3A	425 RT 519	DE GROAT, WILLARD H & EILEEN A	77.84	5.63	7.24%
WANTAGE TWP	135	2	4A	164 LIBERTYVILLE RD	TENNESSEE GAS PIPELINE CO	91.03	7.92	8.70%
WANTAGE TWP	136	2.01	3B	BROWN RD	VALLEY VIEW DEVELOPMENT, INC	119.67	9.47	7.91%
WANTAGE TWP	136	11.01	3B	RT 23	SOVA, ANDREW & ELIZABETH ET AL	110.82	2.92	2.64%
WANTAGE TWP	136	13	4A	1050 RT 23	FAMILY ADVENTURES I, LLC	2.83	1.33	46.91%
WANTAGE TWP	136	14.03	3B	RAMSEY RD	SAGER, ROGER & FRANCES	18.61	5.56	29.87%
WANTAGE TWP	136	14.04	3B	RAMSEY ROAD	BOOTSMA, HARRY R & ROBERTA A	10.45	1.36	12.98%
WANTAGE TWP	138	1.02	3B	8 DEWITT RD	HODGES, BILLY	26.81	1.14	4.27%
WANTAGE TWP	138	1.04	3B	RT 23	PALUMBO, PETER & MARIA	34.48	19.72	57.18%
WANTAGE TWP	138	5.02	3B	DEWITT RD	DENMAN, RICHARD	90.02	37.84	42.04%
WANTAGE TWP	138	15	3A	34 DEWITT RD	PALUMBO, PETER & MARIA	8.89	2.66	29.94%
WANTAGE TWP	139	21	3B	DEWITT RD	DENMAN, RICHARD A	49.21	7.90	16.05%
WANTAGE TWP	140	1.01	1	MUDTOWN RD	MANIERI, CYNTHIA L	68.20	4.39	6.43%
WANTAGE TWP	140	21.01	4A	CLOVE ROAD	RAYE, BARRY M	36.50	3.36	9.21%
WANTAGE TWP	141	1.05	2	105 VALLEY RD	SONVICO, BRUCE E & DARLENE	4.75	1.44	30.30%
WANTAGE TWP	142	12	3B	CLOVE ROAD	RAYE, BARRY M	71.02	2.65	3.72%
WANTAGE TWP	143	4	3A	MOORE ROAD	BLUE RIDGE BEAGLE CLUB % B MCNEILLY	53.43	3.65	6.84%
WANTAGE TWP	143	5.06	3B	MOORE ROAD	MAYERNICK, ANDREW M JR	60.82	20.97	34.48%
WANTAGE TWP	143	8.01	1	GEMMER RD	ANDERSON, ALLAN	18.08	5.74	31.73%
WANTAGE TWP	143	9	2	115 MT SALEM RD	JOHANSEN, DOUGLAS & BIANCA	3.80	1.65	43.38%
WANTAGE TWP	143	10.03	2	76 GEMMER RD	MURPHY, JANICE	23.08	6.01	26.05%
WANTAGE TWP	143	10.05	1	MT SALEM RD	PATTEN CORP-MORTGAGE DEPT	3.84	2.39	62.29%
WANTAGE TWP	143	10.06	1	MT SALEM RD	PATTEN CORP-MORTGAGE DEPT	4.93	2.06	41.72%
WANTAGE TWP	144	1.01	3A	98 GEMMER RD	GETTLER, WILLIAM H & PRESCILLA G	10.58	3.23	30.58%
WANTAGE TWP	145	1.02	3A	152 MT SALEM RD	SOLAR, RUDOLPH V	13.70	3.50	25.53%
WANTAGE TWP	145	4.02	3A	MT SALEM RD	SOLAR, RUDOLPH V	15.41	3.82	24.76%

Analysis and Parcel Recommendations: High Priority Properties for Water Resource Protection within 500 Feet of Public Land

Municipality	Block	Lot	Class	Property Location	Owner's Name	Parcel Acres	High Priority Acres	High Priority Percent
WANTAGE TWP	145	5	1	MT SALEM RD	ANDERSON, MARK & BROCK, PATRICIA	22.61	6.37	28.19%
WANTAGE TWP	145	6.01	2	109 GEMMER RD	YUPPA, THOMAS III & MICHELLE	2.83	1.04	36.75%
WANTAGE TWP	146	2.01	2	COURTRIGHT RD	ROSE, HOWARD & DIANE	9.38	2.49	26.58%
WANTAGE TWP	146	2.12	1	38 COURTRIGHT RD	SALVEMINI, GAETANO & LAMBERTA	7.07	1.78	25.24%
WANTAGE TWP	146	4.02	3A	220 MT SALEM RD	COPPOLELLA, MICHAEL	9.76	6.00	61.49%
WANTAGE TWP	146	4.06	3A	206 MT SALEM RD	DE STEFANO, MICHAEL & KAREN	44.78	11.78	26.32%
WANTAGE TWP	146	5.01	3A	17 FERGERSON RD	ZYDEL, EDWARD & CAROLYN	42.11	2.79	6.62%
WANTAGE TWP	147	1	2	996 GREENVILLE RD	LAFFLER, KRINE	42.76	16.94	39.62%
WANTAGE TWP	147	3.01	3B	RT 519	LEMO INDUSTRIES INC	138.21	60.71	43.92%
WANTAGE TWP	147	5	3A	MT SALEM RD	BARILARI, MARIO JR ET AL	43.83	20.20	46.08%
WANTAGE TWP	147	6.11	1	37 COURTRIGHT RD	DECASTRO, REYNALDO & JOSEFINA	5.30	1.01	18.97%
WANTAGE TWP	148	3.01	3A	209 MT SALEM RD	NOLTE NANCY & NICHOLAS K, TRUSTEE	17.54	1.88	10.69%
WANTAGE TWP	148	4	3A	MT SALEM RD	BARILARI, MARIO JR ET AL	42.65	9.73	22.81%
WANTAGE TWP	148	5	3A	MT SALEM RD	BELLINI, JOHN & AURORA A ET AL	40.12	5.44	13.57%
WANTAGE TWP	148	8.06	3B	GLEN ROAD	NEGELE, DENNIS & MC BRIDE, MARILYN	16.81	2.94	17.50%
WANTAGE TWP	149	5	3A	72 GLEN RD	WYNN, JAMES	38.24	1.51	3.95%
WANTAGE TWP	149	5.01	3B	82 GLEN RD	KEANE, JOHN M & DINA M	37.42	1.42	3.79%
WANTAGE TWP	149	8.05	3B	GLEN ROAD	TSANG, EDWARD	20.61	1.04	5.06%
WANTAGE TWP	149	20.01	3A	23 MEDAUGH RD	BROWNING, MICHAEL W	107.85	10.86	10.07%
WANTAGE TWP	149	23	3B	MUDTOWN RD	HAHOFER, FRANK	59.37	16.88	28.44%
WANTAGE TWP	150	4	3B	RT 23	SISTI, RICHARD & SUSAN	15.11	4.10	27.14%
WANTAGE TWP	150	6.01	3A	1339 RT 23	KAWESKE, RICHARD & DEBRA	72.15	1.53	2.12%
WANTAGE TWP	150	9.03	2	1239 RT 23	HARDE, JUNE A	7.94	1.66	20.92%
WANTAGE TWP	150	23.04	2	52 MEDAUGH RD	KINNEY, LEO C & NANCY	6.73	1.75	26.04%
WANTAGE TWP	150	23.05	2	34 MEDAUGH RD	AUTORE, JOHN F & CAROL	42.08	7.62	18.11%
WANTAGE TWP	150	23.07	2	38 MEDAUGH RD	AUTORE, MARK A	7.66	3.59	46.82%
WANTAGE TWP	152	3.01	3B	RT 519	KATTERMANN, FRED A & KATHLEEN	58.65	13.42	22.88%
WANTAGE TWP	152	6.03	2	75 SNOVER RD	NORMAN, REBECCA R	25.61	2.86	11.18%
WANTAGE TWP	152	6.04	3A	63 SNOVER RD	NAISBY, JAMES H G JR	27.07	2.98	11.00%
WANTAGE TWP	152	8.01	3A	72 RAMSEY RD	ARNOLD, E KURT & ZACCONE, SHARON J	81.58	5.23	6.41%
WANTAGE TWP	152	8.02	2	87 HICKORY RD	LYNCH, CAHIR & GUBERNARD, MARGARET	6.82	4.34	63.56%
WANTAGE TWP	152	8.03	2	75 HICKORY RD	FECKO, DAVID	7.20	4.08	56.64%
WANTAGE TWP	153	1.01	3B	RT 519	DENHEYER, KATHY	34.03	10.85	31.89%
WANTAGE TWP	153	1.04	2	250 LIBERTYVILLE RD	PARK, WILLIAM & MICHELLE S	7.81	2.28	29.21%
WANTAGE TWP	153	1.06	2	246 LIBERTYVILLE RD	EICHENLAUB, FRANK J & EILEEN	9.33	2.29	24.49%
WANTAGE TWP	154.02	8	1	14 DALES CROSSING	SORCHIK, ERIC	6.22	1.55	25.01%
WANTAGE TWP	154.03	15.04	2	34 DECKERTOWN TPK	SOULIOS, PETER ET AL	2.79	1.48	53.09%
WANTAGE TWP	156	1.01	3A	570 RT 519	LARSON, JOAN M	16.66	6.21	37.26%
WANTAGE TWP	156	1.05	3A	582 RT 519	VANDEN AKKER, HENRY & TRACY	25.82	7.23	28.02%
WANTAGE TWP	156	1.09	3B	RT 519	LARSON, JOAN	11.11	3.63	32.68%

Analysis and Parcel Recommendations: High Priority Properties for Water Resource Protection within 500 Feet of Public Land

Municipality	Block	Lot	Class	Property Location	Owner's Name	Parcel Acres	High Priority Acres	High Priority Percent
WANTAGE TWP	156	4	3A	518 RT 519	ZYDEL, ADAM & CHRISTINE	12.68	1.58	12.43%
WANTAGE TWP	156	10.05	3A	78 COYKENDALL RD	MARITATO, ORESTE & PASQUALINA	17.37	2.10	12.08%
WANTAGE TWP	156	10.06	3B	80 COYKENDALL RD	MARITATO, ORESTE & PASQUALINA	13.56	4.50	33.20%
WANTAGE TWP	156	13	3A	58 COYKENDALL RD	BARLOW, HARVEY	46.59	5.67	12.17%
WANTAGE TWP	156	19.01	15F	205 LIBERTYVILLE RD	FLAXMAN, THEODORE & MCKENNA FLAXMAN	53.78	1.06	1.98%
WANTAGE TWP	156	20.02	15A	LIBERTYVILLE RD	SUSSEX-WANTAGE REGIONAL SCHOOL DIST	29.68	9.83	33.12%
WANTAGE TWP	156	21.03	3A	RT 650	DE GROOT, GEORGE J & KATHERINE	17.53	2.36	13.47%
WANTAGE TWP	156	22	3B	RT 519	BYMA, RICHARD H & ROSINA	20.90	1.94	9.30%
WANTAGE TWP	159	1.04	2	4 CARD RD	HUTCHINS, JOSEPH & ELISE	8.99	3.11	34.59%
WANTAGE TWP	159	2.04	3A	69 LUSSCROFT RD	WARREN, KENNETH	19.86	1.96	9.87%
WANTAGE TWP	159	8	3B	NEILSON RD	MC DERMOTT B ALAN & JOY ANN	35.99	1.31	3.63%
WANTAGE TWP	163	4.02	2	160 NEILSON RD	ROHEL, ROY R & MILDRED	16.73	3.84	22.93%
WANTAGE TWP	163	8.01	2	134 NEILSON RD	LINK, GARRET M	2.39	1.77	74.17%
WANTAGE TWP	163	9	2	132 NEILSON RD	PANICUCCI, GLENN JAMES ET AL	4.22	2.71	64.23%
WANTAGE TWP	163	11	3A	NEILSON RD	FRIEBELY, JOHN S & DIANA C	65.07	3.31	5.08%
WANTAGE TWP	165	8.01	3B	BRINK RD	KOZONASKY, JOSEPH & CHRISTINA	57.91	5.43	9.37%
WANTAGE TWP	165	8.02	3A	58 BRINK RD	GUIDONE, KENNETH	10.43	2.83	27.17%
WANTAGE TWP	165	11.03	3B	BRINK RD	GUIDONE, KENNETH	37.55	6.96	18.53%
WANTAGE TWP	165	22.01	1	HANKINS RD	TORIELLO, ALFONS E & JOAN T	2.69	2.33	86.73%
WANTAGE TWP	165	25	1	LAKE	BOROUGH OF SUSSEX	97.68	10.59	10.84%
WANTAGE TWP	165	26	2	16 HANKINS RD	HAMER, ADAM & LAWLOR, JESSICA	5.14	1.56	30.28%
WANTAGE TWP	169	5.01	3B	GREENVILLE RD	HUBBARD, CORNELIA & ADAM	48.97	4.73	9.66%
WANTAGE TWP	169	5.05	3A	GREENVILLE RD	HUBBARD, CORNELIA & ADAM	24.01	1.65	6.89%
WANTAGE TWP	169	6.01	3A	845 GREENVILLE RD	POTVIN, WILLIAM	43.09	8.67	20.11%
WANTAGE TWP	169	7.01	3A	857 GREENVILLE RD	WIXSON, RONALD & CAROL L	36.41	7.87	21.62%
WANTAGE TWP	169	7.02	3A	865 GREENVILLE RD	DUNN, FRED H & MEREDITH D	45.70	7.49	16.39%
WANTAGE TWP	169	10.03	3B	905 GREENVILLE RD	ROHEL, ROY R & CYNTHIA	34.94	5.79	16.57%
WANTAGE TWP	169	18	3A	985 GREENVILLE RD	FAHY, PATRICK F	70.43	3.69	5.25%
Total:						52,159.44	9,958.93	19.09%